GEN

ANNUAL REPORT

of the Municipal Officers of

ALLEN COUNTY PUBLIC LIBRARY
3 1833 01826 0577

GC
974.102
H26AR,
1962-1965

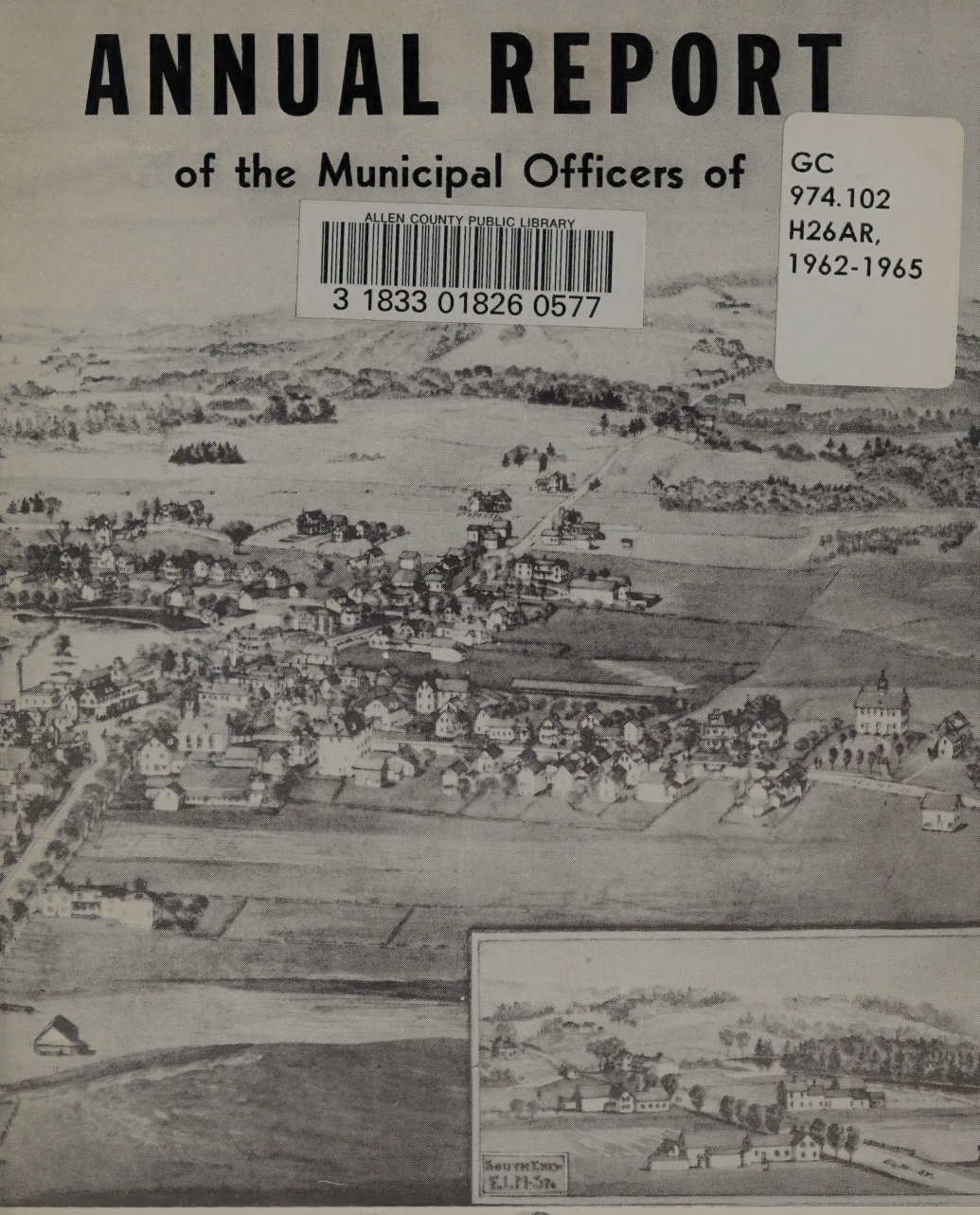

HARTLAND,

MAINE

1961 – 1962

Dedication

We respectfully dedicate this

1961-1962 Annual Report to

Hartland Tanning Company, Inc.
and
Mr. Max Kirstein

for their confidence in the future
of Hartland over the past 25 years.

Mr. Kirstein's personal gifts to
our Hospital, our Churches and other
organizations have been very generous,
and we are pleased to have him
on "our team" as we face the future.

Municipal Officers
Town of Hartland

Notice

The Selectmen will receive sealed bids on the following property acquired under the tax lien process.

Maine Forest Industries — 40 acre woodlot

Mary Merrill — House and lot, Seekins Street

Howard Estes — Woodlot

Arnold Gould — Homestead

Walter and Celia Hewins — Homestead

Albert Languet, Jr., House lot on Crosby Street

Henry Winchester — Homestead

Bids will be opened March 21, 1962 at 7:00 P. M.

The Selectmen reserve the right to reject any or all bids.

All sales must be for cash, and quitclaim deeds will be given.

All bids must be in a sealed envelope, plainly marked as to property being bid on.

Town Officers

Selectmen, Assessors and Overseers of Poor

EDWIN MOWER EARLE BUKER, JR.
EDWARD LAUGHTON

Town Clerk

RUTH STEEVES

Treasurer — Tax Collector

CLAUDE E. FISHER

Superintendent of Schools

HAROLD E. CARSON LLEWELLYN CHURCHILL

Superintending School Committee

JOHN GEE, 1 yr. ROBERT SCOTT, 2 yrs.
MAYNARD MOORE, 3 yrs.

Health Officer

P. R. BRIGGS, M.D.

Fire Chief and Fire Warden

PHILIP LIBBY

Constables

WILFORD NADEAU CLAUDE E. FISHER

Pine Grove Cemetery Committee

HAROLD EMERY, 1 yr. ROBERT STEDMAN, 2 yrs.
CLAUDE E. FISHER, 3 yrs.

Hartland School District Trustees

ELLEN COOPER, 1 yr. DONALD HOLLISTER, 2 yrs.

Anita Mc Cormack, 3 yrs.

Budget Committee

D. E. CONNELLY
M. L. FORD
DONALD PELKIE
R. A. JAMIESON
PHILIP LIBBY
I. F. STEDMAN, JR.
IOLA MURPHY
BEATRICE KNOWLES
FRED COOPER
T. F. GRIFFITH
KEITH TAPLEY
LLOYD HUBBARD, SR.
E. W. MARTIN
M. A. MOORE
GERALDINE BISHOP
BERTHA MOORE
MEREDITH RANDLETT
ELLEN COOPER

Moore Dam Committee

KEITH TAPLEY
JOHN L. BAXTER, SR.
EDGAR WOODMAN
RAE RANDLETT
D. E. CONNELLY
FRED COOPER

Academy Classroom Committee

THOMAS KELSO
LLOYD HUBBARD, SR.
M. A. MOORE
D. E. CONNELLY
FRANK HOLLISTER, SR.
RAE RANDLETT

CLAUDE E. FISHER

It Has Been Said . . .

THAT TIME MEASURES THE QUALITY OF ALL THINGS

Ten years ago, at its annual town meeting, Hartland adopted the Town Manager form of government.

Now would be a good time to evaluate the progress under this plan in Hartland.

Total appropriations have increased 59% in the last 10 years. During this same period school expenditures have increased 136%. Average welfare costs increased 29%, snow removal cost increased 73%, fire department costs increased 94%. Other departments are in comparison.

But, if you own the same property now that you did in 1951, and valuation of the property remains the same, you are paying only 33% more in taxes.

Excise tax collections have increased 74% in this 10 year period. This indicates that we are driving better cars and more of them than we did 10 years ago.

During the last 10 years Hartland has paid:

$40,000 on School District Bonds; $14,400 on Sewer Notes and $2,100 Academy Roof Repair Notes.

Built a Fire Hall (appraised value)	$22,500
Acquired a Town Hall (appraised value)	79,000

The following streets have been constructed and paved:

Pittsfield Avenue, Main Street, Academy Street, North Street, Pleasant Street and Crosby Street.

New sewers have been laid on:

Pleasant Street, Main Street, and Academy Street. The outfall end of the Commercial Street sewer has been enlarged and relocated to meet eventual needs in this area.

Highway construction includes:

1 mile on Morrill Pond Road; 1 3/4 miles Ford Hill Road; 1 1/2 miles on Vigue Road; 1/2 mile on Athens Road; Corson's Corner Bridge; Rapid Brook Bridge.

The past 10 years have certainly been years of activity.

During the next few years, Hartland faces a readjustment period. Loss of one of our industries will place a heavier tax burden on all of us. Your Municipal Officers have proposed a budget to meet the minimum needs of our town.

Our long range improvement plan should not be abandoned, and as soon as practicable put in operation again.

Respectfully yours,

MUNICIPAL OFFICERS

Town of Hartland

Treasurer's Report

STATEMENT OF CASH RECEIPTS AND DISBURSEMENTS

YEAR ENDED JANUARY 31, 1962

CASH BALANCE — February 11, 1961			$ 5,898.44
ADD — CASH RECEIPTS:			
Tax Collections —			
Current Year	$103,330.52		
Prior Years	3,028.60		
Total Tax Collections		$106,359.12	
Tax Liens		6,484.20	
Tax Acquired Property		59.73	
Excise Taxes		7,718.52	
Departmental (Ex. D)		96,625.16	
Other Receipts —			
Tax Anticipation Notes (contra)	84,754.22		
Accounts Receivable	236.36		
Trust Fund Income	875.53		
Trust Funds Pending Acceptance	700.00		
Trust Fund Investments	1,135.98		
Total Other Receipts		87,702.09	
TOTAL CASH RECEIPTS			304,948.82
TOTAL AVAILABLE			310,847.26
DEDUCT — CASH DISBURSEMENTS:			
Departmental (Ex. D)		207,641.83	
Tax Anticipation Notes (contra)		84,754.22	
Accounts Payable		5,543.30	
Trust Fund Investments		1,686.07	
TOTAL CASH DISBURSEMENTS			299,625.42
CASH BALANCE — January 31, 1962			$ 11,221.84

Assessors' Report

1961 VALUATION, ASSESSMENT AND COLLECTION

YEAR ENDED JANUARY 31, 1962

	Real Estate	Personal Estate	Total
VALUATION:			
Resident	$462,725.00	$175,785.00	$ 638,510.00
Non-Resident	238,955.00	175,480.00	414,435.00
TOTAL VALUATION	$701,680.00	$351,265.00	$ 1,052,945.00

ASSESSMENT:		
Valuation x Rate — $1,052,945 x .104	$109,506.28	
271 Polls at $3.00	813.00	
Tax Commitment	110,319.28	
Supplemental Taxes	1,169.00	
TOTAL ASSESSMENT CHARGED TO COLLECTOR		$111,488.28

COLLECTION AND CREDITS:		
Cash Collections	103,330.52	
Abatements	913.84	
Transferred from Prepaid Taxes	21.76	
Due from Tax Collector	.19	
TOTAL COLLECTION AND CREDITS		104,266.31
1961 TAXES RECEIVABLE		$ 7,221.97

COMPUTATION OF ASSESSMENT

Tax Commitment, as above		$110,319.28
Requirements:		
Appropriation	$99,427.00	
County Tax	4,275.00	
School District	6,000.00	
Total Requirements		109,702.00
OVERLAY		$ 617.28

APPROPRIATIONS 1961

Village Streets and Bridges		$ 1,500.00
Special Officer		350.00
Traffic Guides and Uniforms		600.00
Winter Roads		7,300.00
State Aid Construction		2,664.00
Winter Sidewalks		1,000.00
Health and Welfare Services		2,500.00
Educational purposes: (Instruction, Fuel, Janitor services, textbooks, board of pupils, administration, conveyance, supplies, health services, secondary tuition, and maintenance of plant and equipment)		44,000.00
Christmas Lighting	(balance $ 97.54)	200.00
Civil Defense	(balance $374.50)	
Salaries of Town Officers		6,200.00
Liability and Fire Insurance on Town Hall		1,100.00
Contingent Account		4,000.00
Workmen's Compensation		500.00
Hydrant Rental		4,600.00
Public Nursing		100.00
Maintenance and Improvement of Town Dump		2,500.00
Street Lighting		2,700.00
Fire Department		3,500.00
Service on the Red Network Fire Alarm		100.00
Roads and Bridges		3,000.00
Cemeteries		1,700.00
Hartland Free Library		1,600.00
Interest on Debt and Tax Notes		1,250.00
Sewer Notes	principal	3,600.00
	interest	288.00
State of Maine Publicity Bureau		75.00
Vigue Road		2,000.00
Town Lot on Great Moose Lake		500.00
		$ 99,427.00

Selectmen's Report

PAY OF OFFICERS

Appropriation		$6,200.00
Paid:		
Claude E. Fisher, Town Manager	$3,850.00	
Ruth Steeves, Office Clerk	1,150.00	
Ruth Steeves, Town Clerk	100.00	
Fred J. Cooper, Moderator	5.00	
Edwin H. Mower, Selectman	250.00	
Earl Buker, Jr., Selectman	250.00	
Edward Laughton, Selectman	250.00	
Philip Libby, Fire Chief	100.00	
Pauline Jamieson, Ballot Clerk	10.00	
Lucile Gilbert, Ballot Clerk	10.00	
Beulah Moore, Ballot Clerk	10.00	
Carroll Ford, Ballot Clerk	10.00	
Unexpended	205.00	
	$6,200.00	$6,200.00

CONTINGENT ACCOUNT

Appropriation	$4,000.00
Received:	
Lien Costs	147.50
Hall Rent	10.00
State of Maine, Bank Stock Tax	86.56
State of Maine, Dog tax refund	42.00
State of Maine, Porcupine Bounty	37.00
Clair Woodman, Sale of old iron	7.00
Claude E. Fisher, Change Loan	100.00

Paid:

Claude E. Fisher, Change Loan	$ 100.00
Claude E. Fisher, Porcupine Bounty	37.00
Claude E. Fisher, Postage	227.64
Claude E. Fisher, Auto Hire	383.18
Jamieson & Singer, Audit	250.00
Percy Butterfield, Insurance	127.42
Hartland - St. Albans Tel. Co.	166.70
Beulah Stromback, labor	33.50
Progressive Press, Printing	891.98
Marks Printing House, Supplies	148.31
First National Bank, Pittsfield, check charges	78.78
James Violette, labor and truck	311.17
Charles Bell, Labor	104.62
Henry Winchester, Labor	221.19
Rae's Hardware, Supplies	163.16
Central Maine Power Co., Lights	173.52
W. S. Darley Co., Traffic Signs	27.20
P. R. Briggs, M.D., Vital Statistics	23.50
Bernice P. Cushman, Transfers	32.00
Hartland Water Co., Service	39.40
W. H. Moore & Son, Sewer Pipe	12.32
The Chemical Corp., Sewer Chemical	82.50
Arthur Hammond, Jr., Equipment Hire	134.75
Registry of Deeds, Recording Liens	77.00
Hartland Grain & Grocery, Supplies	3.65
Snow Flake Canning Co., Supplies	8.15
Frank Blackden, Labor	2.25
Brown & White Paper Co., Memorial Day	39.96
Raymond Martin, Labor	38.00
Henry Sherburne, Labor	7.50

Rev. Robert Thomas, Memorial Day	5.00	
Town of Pittsfield, Equipment Hire	10.50	
Loring Short & Harmon, Office Supplies	115.17	
Vernal Holt, Labor	53.00	
Maine Municipal Association, Dues	80.00	
Aime Simoneau, Memorial Day Band	35.00	
Ted Johns, Office Supplies	60.16	
Fred L. Tower Co., Supplies	20.60	
Hartland Emporium, Supplies	5.66	
American Legion Auxiliary, Memorial Day	15.00	
Central Maine Oil Co., Fuel	271.12	
Hartland Academy, Ripple Advertisement	6.00	
John Furbush, Legal Services	27.25	
Maine State Library, Law Books	18.50	
Gladys Holmes, D. E. D. Supper	15.00	
Thut's Exress, Freight	1.05	
Cookson's Market, Supplies	1.31	
Page Paper Co., Supplies	9.50	
Somerset County Soil District, Dues	15.00	
Butler, Merrill & Bilodeau, Legal Services	61.73	
Ruth Steeves, Postage	28.45	
Barnette El-Jah, Legal Services	1.00	
R. H. Gregoire, Hardwood Flooring	3.25	
Branham Publishing Co., Supplies	7.50	
Transferred from O.A.B. (Soc. Sec.)	372.38	
Overdrawn		755.42
	$5,185.48	$5,185.48

RED NETWORK FIRE ALARM OPERATORS

Appropriation		$ 100.00
Paid:		
Hartland Volunteer Fire Department	$ 100.00	
	$ 100.00	$ 100.00

STREET LIGHTS

Appropriation		$2,700.00
Paid:		
Central Maine Power Co.	$2,471.98	
Unexpended	228.02	
	$2,700.00	$2,700.00

HYDRANT RENTAL

Appropriation		$4,600.00
Paid:		
Hartland Water Co.	$2,287.50	
Transferred to Accounts Payable	2,287.50	
Unexpended	25.00	
	$4,600.00	$4,600.00

DUMP

Appropriation		$2,500.00
Paid:		
James Violette, labor	$ 210.40	
Henry Winchester, labor	106.25	
Charles Bell, labor	106.88	
Ernest Hughes, labor	1,400.00	
Earl Sherburne, equipment hire	82.25	
Charles Sherburne, labor	16.50	
Clair Russell, equipment hire	6.00	
Martin Bros., gravel	239.20	
Hartland & St. Albans Tel. Co., Spraying Brush	66.00	
Unexpended	266.52	
	$2,500.00	$2,500.00

CIVIL DEFENSE

Balance, February 11, 1961		$ 374.50
Paid:		
Hartland Grain & Grocery Store, Supplies	15.95	
Unexpended	358.55	
	$ 374.50	$ 374.50

FIRE DEPARTMENT

Appropriation		$ 3,500.00
Paid:		
Central Maine Power Co., lights	$ 162.57	
Percy Butterfield, insurance	622.27	
Central Maine Oil Co., fuel	608.79	
Rae's Hardware, gas, oil, tires	337.20	
Hartland - St. Albans Tel. Co., service	502.65	
Acorn Refining Co., roof coating	46.75	
C. O. Beck & Sons, repairs	74.65	
Hartland Water Co., service	33.00	
Victor Chemical Co., chemicals	36.00	
Stuarts Garage, labor	3.00	
Blanchard Associates, hose and supplies	1,005.28	
James Violette, labor	17.48	
Sudbury Laboratories, chemicals	35.00	
W. H. Moore & Son, repairs	20.75	
Overdrawn		5.39
	$3,505.39	$3,505.39

CHRISTMAS LIGHTING

Balance, February 11, 1961	$ 102.46
Appropriation	200.00
Balance, February 1, 1962	$ 302.40

SNOW REMOVAL AND SANDING

Appropriation		$7,300.00
Received: State of Maine		1,946.10
Paid:		
James Violette, labor and truck	$ 915.88	
Henry Winchester, labor	193.71	
Charles Bell, labor	337.65	
Roland Tozier, labor	10.40	
Maurice Bell, labor	10.40	
Henry Sherburne, labor	50.00	
Aubery Whittemore, contract	5,720.00	
Aubery Whittemore, extra sand	419.25	
Aubery Whittemore, extra plowing	168.00	
Clair Russell, equipment hire	175.25	
Quentin McCabe, equipment hire	20.00	
John Quirion, equipment hire	442.65	
Town of Cornville, equipment hire	300.00	
Chemical Corp., salt	300.75	
Unexpended	182.16	
	$9,246.10	$9,246.10

ROADS AND BRIDGES

Appropriation		$3,000.00
Received:		
Hartland - St. Albans Tel. Co., culvert		36.00
Snow Flake Canning Co., culvert		68.66
Paid:		
James Violette, labor and truck	$1,015.10	
Henry Winchester, labor	85.75	

Charles Bell, labor	315.20	
Henry Sherburne, labor	116.25	
Ernest Hart, labor	114.00	
Edwin Jones, labor	29.37	
William Packard, labor	51.87	
Andy Lawrence, labor	39.50	
Leon Henderson, labor	22.50	
Roland Tozier, labor	18.20	
Earl Sherburne, equipment hire	58.13	
Charles Sherburne, labor	13.00	
Clifton Hall, labor	3.93	
Jean Stedman, equipment hire	621.25	
N. E. Culvert Co., culvert	68.66	
Bancroft & Martin, culvert	35.28	
Town of St. Albans, equipment hire	169.75	
W. H. Shurtleff Co., chloride	224.15	
Martin Bros., equipment hire	458.00	
Harry E. Fall & Son, culvert	47.46	
Cianchette Bros., gravel	20.60	
Telephone Co., spraying brush	66.00	
Overdrawn		489.29
	$3,593.95	$3,593.95

T.R.I.F.

Received: State of Maine		$2,143.90
Paid:		
Leon Henderson, labor	$ 216.76	
Andy Lawrence, labor	117.48	
William Packard, labor	90.29	
Edwin Jones, labor	50.62	

Frank Quimby, equipment hire	313.75	
Charles Peasley, labor	64.04	
Clifton Hall, labor	6.55	
Jean Stedman, equipment hire	438.75	
Aubery Whittemore, equipment hire	235.00	
Martin Bros., equipment hire and gravel	515.00	
Bancroft & Martin, culverts	272.42	
Overdrawn		176.76
	$2,320.66	$2,320.66

VIGUE ROAD

Appropriation		$2,000.00
Received: Town of St. Albans		30.86
Paid:		
Martin Bros., gravel	$1,600.00	
Hall's Service Station, gas	14.19	
Parker, Danner Co., compressor rental	112.95	
Rae's General Hardware, dynamite	40.00	
Unexpended	263.72	
	$2,030.86	$2,030.86

VILLAGE STREETS

Appropriation		$1,500.00
Paid:		
REA Express, freight	$ 5.94	
James Violette, labor and truck	537.10	
Charles Bell, labor	66.00	
Henry Winchester, labor	48.70	
Henry Sherburne, labor	83.75	
Stuart's Garage, welding signs	2.50	

Warren Bros., cold patch	166.96	
Rae's Hardware, supplies	7.45	
Martin Bros., gravel	20.00	
H.V.F.D., wash streets	100.00	
Unexpended	461.60	
	$1,500.00	$1,500.00

WINTER SIDEWALKS

Appropriation		$1,000.00
Paid:		
James Violette, labor and truck	39.50	
Charles Bell, labor	16.88	
Henry Winchester, labor	17.50	
Clair Russell, equipment hire	680.00	
Unexpended	246.12	
	$1,000.00	$1,000.00

STATE AID CONSTRUCTION

Appropriation		$ 2,664.00
Notes Payable		12,227.76
Paid:		
State Highway Department, 1961 Balance	$ 1,568.57	
State Highway Department, 1962-1963	12,227.76	
Notes Payable, 1961 Anticipation	1,095.43	
	$14,891.76	$14,891.76

TOWN LOT GREAT MOOSE LAKE

Appropriation		$ 500.00
Paid:		
Jean Stedman, equipment hire	$ 37.50	
Martin Bros., equipment hire	353.00	
James Violette, labor	106.70	
Percy Butterfield, liability insurance	83.83	
Overdrawn		80.53
	$ 580.53	$ 580.53

PLEASANT STREET SEWER AND SIDEWALK

Transferred from Excise Taxes		$5,871.69
Paid:		
Acme Wholesalers, sewer pipe	$ 29.55	
Bancroft & Martin, sewer pipe	588.22	
N. E. Pipe & Supply, oakum	36.00	
Martin Bros., equipment hire	4,343.16	
Lucas Tree Experts, tree removal	115.38	
Thut's Express, freight	6.90	
Warren Bros., hot top	681.61	
W. H. Moore & Son, sewer pipe and cement	70.89	
	$5,871.69	$5,871.69

HARTLAND SCHOOL DISTRICT

Assessment		$6,000.00
Paid:		
Hartland School District	$4,000.00	
Accounts Payable	2,000.00	
	$6,000.00	$6,000.00

O.A.B. (SOCIAL SECURITY)

Received:		
Hartland School Lunch		$ 234.60
Addie C. Smith		23.40
Town of Hartland Employees		316.01
Transferred to Contingent Account		372.38
Paid:		
Accounts Payable, 2/11/61	$ 49.23	
State of Maine	871.12	
Accounts Payable, 1/31/62	26.04	
	$ 946.39	$ 946.39

SCHOOL PATROL AND UNIFORMS

Appropriations		$ 600.00
Paid:		
Diane Taylor, labor	$ 185.85	
Geraldine Deering, labor	189.10	
Susan Butterfield, labor	1.05	
Elizabeth Winchester, labor	4.55	
James G. Fast Co., uniforms	50.00	
Russell Uniform Co., uniforms	37.17	
Meison Uniform Co., raincoats	30.73	
Dakin Sporting Goods, whistles	1.16	
Randlett's Market, supplies	.81	
Unexpended	99.58	
	$ 600.00	$ 600.00

HARTLAND PUBLIC LIBRARY

Appropriation	$1,600.00
Received:	
State of Maine	99.18

Paid:		
Hartland Public Library	$1,623.65	
Percy Butterfield, insurance	75.53	
	$1,699.18	$1,699.18

WORKMAN'S COMPENSATION

Appropriation		$ 500.00
Paid:		
Percy Butterfield	$ 131.93	
Unexpended	368.07	
	$ 500.00	$ 500.00

MAINE PUBLICITY BUREAU

Appropriation		$ 75.00
Paid: Maine Publicity Bureau	$ 75.00	
	$ 75.00	$ 75.00

LIABILITY AND FIRE INSURANCE ON TOWN HALL

Appropriation		$1,100.00
Paid: Percy Butterfield	$ 731.52	
Unexpended	368.48	
	$1,100.00	$1,100.00

COUNTY TAX

Assessment		$4,725.00
Paid: Treasurer, Somerset County	$4,725.00	
	$4,725.00	$4,725.00

TOWN HEALTH AND WELFARE ACCOUNT

Appropriation		$2,500.00
Paid:		
Case No. 1:		
Town of Palmyra, Direct Aid	$ 131.17	
State of Maine, ADC	184.14	
Case No. 2:		
Town of Harmony, Direct Aid	342.90	
Case No. 3:		
Central Maine Oil Co.	182.92	
Case No. 4:		
State of Maine, ADC	144.54	
Town of Burnham, Direct Aid	35.00	
Case No. 5:		
State of Maine, ADC	62.10	
Case No. 6:		
Eda Barden, rent	15.00	
Barden's Store, groceries	8.94	
Central Maine Power Co., lights	3.48	
Town of St. Albans, Direct Aid	950.34	
Case No. 7:		
Town of Mechanics Falls, Direct Aid	151.88	
Case No. 8:		
Batchelders Elms Nursing Home	51.40	
Case No. 9:		
Cooks Drug Store	28.05	

Case No. 10:		
State of Maine, ADC	27.00	
Case No. 11:		
Humphrey's Pharmacy	5.50	
Clinic Medications:		
Haines Drug Store	74.12	
Unexpended	101.52	
	$2,500.00	$2,500.00

STATE LIABILITIES

Received: State of Maine		$ 326.64
Paid:		
Case No. 1:		
Barden's Store, groceries	17.12	
Scott-Webb Hospital	164.50	
Case No. 2:		
B. W. Hanson Co., clothing	23.10	
Scott-Webb Hospital, medicine	8.00	
Donald Shorey, funeral	75.00	
Barden's Store, groceries	20.92	
Case No. 3:		
Martin Gerald, transportation	18.00	
	$ 326.64	$ 326.64

LIABILITIES OTHER TOWNS

Received:	
City of Gardiner	$ 399.31
City of Waterville	100.26
Town of Dexter	335.78

Town of St. Albans		110.45
Town of Pittsfield		156.00
Town of Palmyra		220.06

Paid:

Case No. 1:		
Turney Taylor, fuel	30.00	
Snow Flake Canning Co., supplies	3.24	
Newell Philbrick, fuel	74.00	
B. W. Hanson Co., clothing	129.60	
Central Maine Power Co., service	155.37	
Hartland Water Co., service	9.28	
Paul Violette, fuel	12.00	
Due from Town of Dexter		77.72
Case No. 2:		
Central Maine Oil Co., fuel	92.24	
Bardens Store, groceries	49.87	
Due from City of Waterville		41.85
Case No. 3:		
Central Maine Oil Co.	110.45	
Case No. 4:		
Bardens Store, groceries	296.80	
Eda Barden, rent	92.50	
Central Maine Power Co., service	15.09	
Central Maine Oil Co., fuel	24.92	
B. W. Hanson Co., clothing	7.75	
Due from City of Gardiner		37.75
Case No. 5:		
Florence Tozier, board	204.00	
Due from Town of Pittsfield		48.00

Case No. 6:		
Bardens Store, groceries	130.06	
Eda Barden, rent	90.00	
	$1,527.18	$1,527.18

CEMETERIES

Appropriation		$1,700.00
Lot Care		92.00
Committals		453.00
Paid:		
Robert Stedman, labor	$ 1.45	
Charles Bell, labor	1,775.70	
Raymond Gregoire, labor	785.75	
James Violette, labor and truck	162.15	
Henry Sherburne, labor	57.50	
Rae's Hardware, mowers and supplies	238.05	
Lawrence Springer, surveying lots	85.00	
David Nevens, labor	30.00	
Town of St. Albans, equipment hire	8.75	
Hall's Service Station, gas, oil, repairs	144.00	
Hartland Emporium, supplies	19.85	
Spaulding's Greenhouse, fertilizer	8.50	
Telephone Co., spraying bushes	18.20	
Perpetual Care Funds		884.12
Overdrawn		205.78
	$3,334.90	$3,334.90

INTEREST ON PERPETUAL CARE CEMETERY FUNDS

Received:	
Rockland Atlas Bank	$ 35.00

Treasurer of U. S.		47.65
First National Bank of Boston		40.50
National Shawmut Bank		195.00
N. E. Merchants National Bank		74.00
Manufacturers Trust Co.		46.08
Morgan Guaranty Trust Co.		180.00
Bankers Trust Co.		80.04
Home Insurance Co.		18.15
State Street Bank and Trust Co.		58.75
Bangor Hydro Electric Co.		60.38
Skowhegan Savings Bank		48.57
Transferred to General Care of Cemeteries	884.12	
	$ 884.12	$ 884.12

FURNACE ACCOUNT

Received:	
Martin Bros., sale of old furnace	$ 25.00
Harry Monroe, sale of stove	15.00
Balance 2/1/62	$ 40.00

PAINTING TOWN HALL

Notes Payable		$3,434.32
Paid:		
James Violette, labor	$ 45.30	
Charles Bell, labor	38.75	
Henry Winchester, labor	1,010.68	
Rae's Hardware, paint and supplies	685.39	
Hartland Emporium, supplies	2.37	
Acorn Refining Co., roof coating	35.00	

Cookson's Market, supplies	2.57	
Armand Spaulding, contract	1,600.00	
Waterville Hardware, fixture parts	11.39	
W. H. Moore & Son, supplies	2.87	
	$3,434.32	$3,434.32

TOWN HALL TOILETS

Notes Payable		$1,279.63
Paid:		
James Violette, labor	$ 195.65	
Vernal Holt, labor	324.86	
Henry Winchester, labor	145.60	
Victor Springer, lumber	165.11	
Gilman Inc., fixtures and supplies	381.70	
Rae's Hardware, supplies	2.30	
Cianchette Bros., cement gravel	29.50	
Sears Roebuck, cement mixer repairs	19.60	
Hall's Service Station, mixer gas	1.62	
Hartland Emporium, supplies	10.52	
W. H. Moore & Son, supplies	2.74	
Cookson's Market, supplies	.43	
	$1,279.63	$1,279.63

NEW SUPERINTENDENT OF SCHOOLS' OFFICE

Notes Payable		$2,192.87
Paid:		
Vernal Holt, labor	$ 600.18	
Henry Winchester, labor	338.00	
James Violette, labor	306.22	
Hartland Emporium, sander rental	9.53	
Victor Springer, lumber	271.61	
Antonelli Tile Co., floor cover	134.58	

Gilman Inc., electrical fixtures	72.76	
W. H. Moore & Son, materials	459.99	
	$2,192.87	$2,192.87

PINE GROVE CEMETERY

Balance	$1,405.02
Received sale of lots:	
John Douglas Tweedie	20.00
Ruth Steeves	20.00
Mary Whitaker	10.00
Alice Spaulding	10.00
Mrs. Eben LaForge	10.00
Howard Weeks	10.00
Vernard Stanhope	20.00
Frank and Gertrude Fellows	10.00
Leon Lawrence	30.00
Bradley Hall	20.00
Belle Austin	10.00
M. W. Hanson	10.00
Sophie Vicnaire	20.00
Donald Hollister	30.00
Balance	$1,635.02

INTEREST

Appropriation		$1,250.00
Received:		
Interest on taxes		254.62
Interest on tax liens		309.32
Interest on Savings Account		11.61
Paid:		
First National Bank, Pittsfield	$1,096.16	
Unexpended	729.39	
	$1,825.55	$1,825.55

NOTES PAYABLE

First National Bank, Pittsfield,		
Tax Anticipation Notes		$84,754.22
Notes Payable, Feb. 11, 1961		1,095.43
Paid:		
First National Bank, Pittsfield,		
Tax Notes	$84,754.22	
First National Bank, Pittsfield,		
State Aid Road Note	1,095.43	
	$85,849.65	$85,849.65

NOTES PAYABLE OUTSTANDING 2/1/62

First National Bank, Pittsfield,	
Sewer Note	$ 3,600.00
First National Bank, Pittsfield,	
State Aid Road Note	12,227.76
First National Bank, Pittsfield,	
Moore Dam Note	20,489.37
First National Bank, Pittsfield,	
Paint Town Hall	3,434.32
First National Bank, Pittsfield,	
Toilets, Town Hall	1,279.63
First National Bank, Pittsfield,	
Superintendent's Office	2,192.87
Total	$43,223.95

STATE AID ROAD NOTES

State Aid Construction	$ 1,095.43
First National Bank, Pittsfield	12,227.76

Paid:		
First National Bank, Pittsfield	$ 1,095.43	
State Highway Commission	12,227.76	
	$13,323.19	$13,323.19

ACCOUNTS PAYABLE

State of Maine, Social Security	$ 26.04
Hartland Water Co., Hydrant Rental	2,287.50
Hartland School District, Assessment	2,000.00
Hartland Academy, Tuition	2,992.15
Total	$7,305.69

ACCOUNTS RECEIVABLE

JANUARY 31, 1962

Town of Dexter	$ 77.72
City of Waterville	41.85
City of Gardiner	37.75
Town of Pittsfield	48.00
Claude Fisher, Tax Collector	7.67
Total	$ 212.99

SEWER NOTE AND INTEREST

Appropriation:		
Principal		$3,600.00
Interest		288.00
Paid:		
First National Bank, Pittsfield	$3,868.43	
Unexpended	19.57	
	$3,888.00	$3,888.00

MOORE DAM

Received:		
First National Bank, Pittsfield		$ 6,424.76
First National Bank, Pittsfield		20,489.37
Paid:		
Town of Hartland, taxes	$ 6,424.76	
Butler, Merrill & Bilodeau	489.37	
J. R. Cianchette	20,000.00	
	$26,914.13	$26,914.13

INVESTMENTS

Due from General Fund 2/11/61		$ 298.44
Skowhegan Savings Bank		1,127.39
Pending Acceptance		700.00
Paid:		
Charles Day & Co.	$1,671.75	
First National Bank,, Boston	14.32	
Due from General Fund	439.76	
	$2,125.83	$2,125.83

We believe the foregoing to be a true report of the receipts and disbursements for the year ending January 31, 1962 and the financial standing of the town at that time.

If, however, there appears to be any errors or something you do not understand, please call at the Selectmen's office where the books are available that an intelligible explanation may be had, thereby avoiding confusion at the meeting, and eliminating consumption of unnecessary time during the meeting.

EDWIN H. MOWER

EARLE B. BUKER, JR.

EDWARD L. LAUGHTON

Selectmen of Hartland, Maine

Hartland Public Library

Number of State Books in Library, January 1, 1961	803
Number of State Books Added	2
Number of Fiction — Non-Fiction	13,947
Number of Fiction — Non-Fiction Added	250
Total Number of Books	14,197
Number of Books Delivered For Home Use	6,732
Number of Magazines	186

We are grateful to all who donated Books the past year, and to the Outlook Club and Marion Morrison for money donated each year.

Respectfully submitted,

MARY COSTON SMITH

Librarian

Hartland Public Library

TREASURER'S REPORT — FEB. 1, 1962

RECEIPTS

Cash on hand, Feb. 1, 1961	$1,106.06	
Received from Town	1,600.00	
State Stipend	99.18	
Outlook Club	50.00	
Marion Morrison	50.00	
Books Sold	4.60	
Dues	1.50	
		$2,911.34

EXPENDITURES

Librarian's Salary	$ 743.36	
Social Security	23.40	
Central Maine Oil Co.	300.85	
Central Maine Power Co.	36.13	
Hartland Water Co.	26.00	
Books and Magazines	256.71	
Materials and Supplies	213.82	
Labor	171.55	
Insurance	91.49	
Maine Library Association Dues	3.00	
Bank Service Charge	2.91	
	$1,869.22	
Cash on hand, Feb. 1, 1962	749.22	

MORRISON FUND

Cash on hand, Feb. 1, 1962	292.90	
		$2,911.34

BERTHA G. MOORE, Treasurer

Hartland School District

	Balance Dec. 30, 1960	$ 184.12
1961:		
2/28	Balance of 1960 warrant	1,500.00
2/28	Town check	3,000.00
9/ 1	Town check	500.00
12/26	Town check	500.00
	Total Receipts	$5,684.12
	Total Expenditures	5,620.95
	Balance Dec. 31, 1961	$ 63.17

ITEMIZED EXPENDITURES

1961:		
1/10	Service charge	$ .03
2/10	Service charge	.03
13	Higgins Electric Service	12.00
13	W. H. Moore & Son	6.92
17	Roger Randlett	27.50
28	Interest	45.00
28	Service charge	.03
3/1	School Bond	4,000.00
	Interest	168.75
	Interest	33.75
	Service charge	.12
3/30	Percy Butterfield, treasurer's bond	25.00
4/11	Service charge	.09

5/11	Service charge	.03
9/ 6	Elwood Allen	54.00
9/11	Rae's General Hardware	405.25
	Quentin McCabe	18.50
9/12	Pynchon Equipment Co.	13.53
	Interest	168.75
9/27	Interest	33.75
10/16	Service charge	.18
12/26	Rae Jean Knowles, insurance	380.89
	W. H. Moore & Son, plaque	98.37
	Pynchon Equipment Co.	121.48
	Hall's Service Station	6.00
	Don Hollister, postage	1.00
		$5,620.95

Superintendent of Schools' Report

To the School Committee and Citizens of the Town of Hartland.

It is my privilege to submit to you an annual report of the public schools.

We still have the crowded conditions in our classrooms that has existed for the past several years. Until the time that more classroom space is available these pupils will be working under a great handicap. With the addition of but three rooms, much of this condition would be greatly relieved.

Providing the townspeople decide to raise funds to alter the present Activity Room, making it into three classrooms, or carry on a building program of a larger magnitude, funds will be needed for this. Alteration and/or construction funds would also be needed to pay for the necessary furnishings within the rooms and for the salaries of the additional teachers to carry on the instruction in these rooms. I sincerely hope that some careful thought will be given to this problem.

I personally feel that the superintending school committee, the teaching staff and all connected with the education of your children are making a sincere effort to provide the best media for instruction within the frame work of the physical plant that now exists.

For the sake of economy the Summer School Program has not been recommended this year. In the place of this program we are instituting a different testing program and adding several teaching aids to be used for these pupils needing corrective instruction. I feel that there was a definite benefit from the summer program that was terminated and sincerely hope it will be reinstituted in the foreseeable future.

We had several changes in the teaching staff this year. They are as follows: Mrs. Ethelyn Bowman, Junior Primary; Miss Betty Tolman, Grade 4; Mr. John Wortman, Science and Social Studies in grades six through eight.

The following are the current teacher and grade lists.

Teacher Grade	J.P.	1	2	3	4	5	6	7	8	Total
Mrs. Bowman	39									39
Mrs. Salsbury		38								38
Miss Sprague			31							31
Miss Cook				38						38
Miss Tolman					32					32
Mrs. Eaton						20				20
Mrs. Emery							32			32
Mr. Wortman								33		33
Mr. Hughes, Prin.									31	31
Total										294

As you may remember this enrollment is larger than that of last year. Next years expectations will find a still greater number.

Several teaching aids have been added to the building equiment, especially in the science area. For the benefit of the pupils this program of aids should be continued to permit the faculty to take advantage of other inexpensive teaching materials that can be rented for use with them or purchased for a reasonable fee.

1962 — BUDGET — 1963

In the proposed budget we are requesting funds to hire a additional teacher. This will help to strengthen our reading program by giving an opportunity for several pupils to have corrective reading help.

There is included funds for the purchase of a school bus to replace one we are now using.

Respectfully submitted,

LLEWELLYN CHURCHILL

Supt. of Schools

HARTLAND ESTIMATED BUDGET — 1962 - 1963

Balance $7,653.54

Item	Budget 1961-1962	Expendi-itures	Needed For 1962-1963
Teachers	$ 40,000.00	$ 36,070.17	$ 41,000.00
Conveyance	4,100.00	4,249.87	10,000.00
			(Unit 7,000.00)
Janitor	4,000.00	4,803.73	4,900.00
Fuel	1,800.00	1,464.53	1,800.00
Books	2,300.00	2,049.56	2,200.00
Supplies	3,800.00	4,019.10	3,700.00
Supervision	3,800.00	3,606.14	3,800.00
Health Services	150.00	125.00	150.00
Insurance	400.00	217.00	250.00
Secondary Tuition	30,500.00	27,192.86	38,000.00
Totals	$ 90,850.00	$ 83,797.96	$105,800.00

Income:		
Balance	$ 7,653.54	
State Subsidy	40,118.00	
Total Income		47,771.54
TOTAL ANTICIPATED APPROPRIATION		$ 58,000.00
Last year		$ 44,000.00

School Financial Report

TOWN OF HARTLAND — YEAR ENDING JANUARY 31, 1962

Receipts

Appropriation	$44,000.00	
Balance	5,246.37	
State School Fund	39,927.00	
Hartland Academy A.A.	97.80	
Harold E. Carson, telephone	14.85	
Hartland Academy, tuition	432.57	
J. I. Holcomb	7.10	
Llewellyn Churchill	11.36	
Machine	24.31	
Driver Ed. Subsidy	130.00	
Freight, reimbursement	5.00	
Richard Shore	3.00	
Hartland Consolidated School	50.84	
Ministerial Fund	36.30	
Ginn & Co.	55.80	
Sale of Desks	12.00	
Hartland Fire Co.	35.00	
Town of Harmony, office supplies	340.55	
Town of Athens, office supplies	340.55	
Town of Palmyra, office supplies	340.55	
Town of St. Albans, office supplies	340.55	
Total Receipts		$ 91,451.50

Expenditures

Teachers	$ 36,070.17
Conveyance	4,249.87
Janitor	4,803.73
Fuel	1,464.53
Books	2,049.56

Supplies	4,019.10	
Supervision Account, (supt., clerk, committee)	1,962.69	
Health Services	125.00	
Office Account, supplies	1,643.45	
Repairs Account	217.00	
Secondary Tuition and Vocational Account	27,192.86	
Total Expenditures		83,797.96
Balance 1962		$ 7,653.54

ITEMIZED EXPENDITURES

TEACHERS

Christine DiPompo	$ 9.00
Eugene Jackins	100.00
Diane Hamlin	165.00
Ernest Hughes	4,375.01
Allen Cousins	2,166.74
John Wortman	1,575.00
Doris Emery	3,500.91
Lilla Eaton	2,949.97
Abbie Gerald	2,420.88
Betty Lou Tolman	1,499.94
Thelma Cook	3,575.91
Katherine Sprague	2,949.97
Mildred Salsbury	3,021.81
Elsie Lawry	1,866.62
Ethelyn Bowman	1,499.94
Aime M. Simoneau	3,237.47
Sadie Randall	63.00
Harold Deinstadt	45.00
Beulah Moore	4.50
Carolyn Thomas	9.00
Helen Littlefield	562.00
Marilyn Cousins	4.50

Elena Bird	400.00	
Robert Thomas	18.00	
Truman Fowler	50.00	
Total Teachers		$ 36,070.17

CONVEYANCE

Ladd's Garage and Radiator Shop	$ 17.00	
Harry Stafford	853.98	
Rae's General Hardware	1,525.00	
Lancey House Garage	332.85	
Harold E. Carson	12.00	
L. & H. Chevrolet	1,192.30	
American Gear Co.	23.14	
Percy Butterfield	164.13	
Gladys Munn	18.00	
Maynard Moore	3.00	
Stuart's Garage	3.00	
Fitts Tire Service	93.35	
Arvid L. Ebbeson	12.12	
Total Conveyance		$ 4,249.87

JANITORS

St. Johnsbury Trucking Co.	$ 4.45	
American Supply Co.	54.00	
R. C. Hackett Paper Co.	7.51	
Burgess Industrial Supply	85.47	
George Lougee	7.00	
Northern Supply Co.	15.25	
Carroll Leavitt	5.50	
Philip Libby	3,833.18	
Loring, Short & Harmon	14.53	
Hartland Emporium	32.03	
W. H. Moore & Son	2.71	
Cascade Paper Co.	158.43	

Rae's General Hardware	48.90	
Sani-Clean Dist.	103.18	
Quentian MacCabe	12.00	
Burgess Industrial Supply Co.	26.82	
V. E. Holt	3.00	
American Chemical Co.	3.45	
J. I. Holcomb Mfg. Co.	159.05	
Ladd Paper Co.	48.69	
American Standard Corp.	74.64	
Hartland Grain & Grocery	7.41	
Pioneer Mfg. Co.	86.43	
Pynchon Equipment Co.	4.10	
Thut's Express	6.00	
Total Janitor		$ 4,803.73

FUEL

Department of Labor and Industry	$ 15.40	
Central Maine Oil Co.	1,449.13	
Total Fuel		$ 1,464.53

BOOKS

National Geog. Society	$ 2.00	
Viner's Music Co.	24.23	
Maurice Shindler	96.73	
T. S. Denison & Co.	5.14	
Dakin Sporting Goods Co.	1.13	
J. Weston Walch	39.04	
The Bond Wheelwright Co.	8.34	
Field Enterprises	122.99	
Scott, Foresman & Co.	408.71	
Eastern Musical Supply Co.	6.40	
James Millward Jr.	11.89	
Robert B. Bryant	42.77	
Row, Peterson & Co.	56.97	

Bonnin Music Co.	38.93	
J. W. Pepper & Son	8.14	
Carroll's Music Center	1.53	
American Ed. Publications	170.00	
California Test Bureau	22.84	
Ginn & Co.	233.48	
Science Research Asso.	78.42	
Scholastic Magazines	62.40	
Houghton Mifflin Co.	24.22	
Allyn and Bacon, Inc.	12.11	
Follett Pub. Co.	28.96	
Lyons & Carnahan	25.12	
Harcourt, Brace & World	258.47	
John C. Winston Co.	28.14	
Webster Pub. Co.	147.17	
Educator's Progress Service	9.00	
Silver Burdett Co.	38.90	
J. L. Hammett Co.	35.39	
Total Books		$ 2,049.56

SUPERVISION ACCOUNT

School Committee	$ 150.00	
Town of St. Albans, office clerk	205.92	
Harold E. Carson	618.03	
Llewellyn Churchill	988.74	
Total Supervision Account		$ 1,962.69

SUPPLIES

Cambosco Scientific Co.	$ 102.05	
Roland Wortman	2.50	
Vaughn Stedman	3.75	
Rae's General Hardware	17.82	
J. I. Holcomb Mfg. Co.	17.10	
Aime Simoneau	10.00	

Wayne Libby	18.75	
C. and G. Dry Cleaners	38.05	
Ernest Hughes	6.00	
Milton Bradley Co.	151.59	
Gass Office Specialty	47.20	
Treasurer of State	47.42	
Guy Wood	2.50	
Hartland & St. Albans Tel. Co.	119.75	
Mainco Trading Co.	1,375.95	
Hartland Variety Store	36.41	
J. L. Hammett Co.	39.82	
Headlight Film Service	.85	
Central Maine Power Co.	845.63	
Hartland Water Co.	139.40	
Dakin Sporting Goods	171.12	
St. Johnsbury Trucking Co.	17.64	
Hartland Emporium	3.56	
Sani-Clean Dist.	24.00	
Wirthmore Stores	17.75	
Burgess Industrial Supply Co.	91.40	
Paris Mfg. Co.	100.16	
Viner's Music Co.	393.01	
Eastern Musical	3.50	
Robert B. Bryant	6.46	
Northern Supply Co.	83.85	
Henry Briggs	20.00	
Benner's Radio & T.V.	14.90	
Science Kit	9.21	
Cascade Paper Co.	9.15	
Carroll's Music Center	5.00	
Rochester Germicide Co.	25.85	
Total Supplies		$ 4,019.10

SECONDARY TUITION

Hartland Academy Vocational Acct.	$4,294.43	
Hartland Academy Secondary Tuition	22,898.43	
Total Secondary Tuition		$27,192.86

REPAIRS AND INSURANCE

Percy Butterfield		$ 217.00

VOCATIONAL ACCOUNT

Antionette Buckley	$ 2,641.70	
Sylvia Richards Dean	1,499.94	
Vocational Supplies	152.79	
Total Vocational Account		$ 4,294.43

HEALTH SERVICES ACCOUNT

Dr. Paul R. Briggs		$ 125.00

School Physician's Report

Examination of the pupils of Hartland Consolidated School showed the majority were in excellent health. There were a few disabilities recorded and referred to the parents.

Cleanliness, nutrition, and absence of skin, as well as scalp, parasites was noteworthy. For this the parents and teachers deserve commendation. There was apparently, a continuation of good habits and supervision.

The pupils appeared alert, bright and happy, reflecting their adjustment, general adaptation to their contacts and accelerated programs.

Respectfully submitted,

PAUL R. BRIGGS, M.D.

School Physician

Report of Public Health Nurse

MAINE DEPARTMENT OF HEALTH AND WELFARE
DIVISION OF PUBLIC HEALTH NURSING
BUREAU OF HEALTH

Annual Report of Public Health Nursing Services in Hartland for the year 1961

The general purpose of public health nursing is to help people and the community as a whole to achieve and maintain optimal health. Your public health nurse carries out this purpose by giving preventive, therapeutic, and rehabilitative services to individuals and families in their homes; through health services in schools; and through organized community programs for prevention of illness and promotion of health.

A summary of public health nursing services given in the town of Hartland during the year 1961 follows:

A series of 3 Child Health Conferences was held. Infant and preschool children were offered physical examinations. Twenty-six diphtheria, tetanus, and whooping cough immunizations and 92 polio immunizations were given.

Referrals have been made to various state and local clinics at the request of the family doctor and home visits have been made to assist families in seeking medical care.

I wish to thank the Health Officer, Dr. Paul Briggs, and others for their assistance with community programs.

Respectfully submitted,

KEITHA J. PRESTON

Public Health Nurse

HARTLAND SCHOOL DISTRICT

Auditor's Report

January 6, 1962

Board of Trustees
Hartland School District
Hartland, Maine

Gentlemen:

In accordance with Chapter 91, Section 142, Revised Statutes of 1954, and at your request, the records of the Hartland School District have been audited for the year January 1, 1961 to December 31, 1961, inclusive.

The examination was conducted in accordance with generally accepted auditing standards applicable in the circumstances, and included all procedures which were considered necessary. Insofar as could be determined within the scope of the examination, the financial transactions of the School District appear to be appropriately handled.

Exhibits and schedules incorporated in this report present the financial position of the School District at December 31, 1961, and the result of its operations for the year then ended.

All of which is respectfully submitted.

Very truly yours,

R. A. JAMIESON

JOHN T. SINGER

Jamieson & Singer

Exhibit A

HARTLAND SCHOOL DISTRICT

COMPARATIVE BALANCE SHEET

		December 31, 1961		December 31, 1960
ASSETS				
Cash in Bank		$ 63.17		$ 184.12
Accounts Receivable (Sch. A-1)		2,000.00		1,500.00
Fixed Assets:				
Land and Buildings	$76,254.80		$76,156.43	
Equipment	4,333.96		3,933.96	
Landscaping	7,007.51		7,007.51	
		87,596.27		87,097.90
TOTAL ASSETS		$89,659.44		$88,782.02
LIABILITIES				
Bonds Payable (Sch. A-2)		$18,000.00		$22,000.00
Net Investment		71,659.44		66,782.02
TOTAL LIABILITIES & NET INVESTMENT		$89,659.44		$88,782.02

Exhibit B

HARTLAND SCHOOL DISTRICT

STATEMENT OF REVENUE AND DISBURSEMENTS

JANUARY 1, 1961 to DECEMBER 31, 1961

CASH BALANCE — January 1, 1961	$ 184.12
ADD — REVENUE:	
Town of Hartland — Appropriation	6,000.00
TOTAL AVAILABLE	6,184.12

DEDUCT — DISBURSEMENTS:		
Bonds and Interest	$4,450.00	
Insurance	405.89	
Miscellaneous	83.01	
Repairs	183.68	
Equipment	400.00	
Land and Buildings	98.37	
TOTAL DISBURSEMENTS		5,620.95
		563.17
ADD:		
Received from Town of Hartland		1,500.00
		2,063.17
DEDUCT:		
Due from Town of Hartland		2,000.00
CASH BALANCE — December 31, 1961		$ 63.17

Schedule A-1

HARTLAND SCHOOL DISTRICT

ACCOUNTS RECEIVABLE

DECEMBER 31, 1961

Town of Hartland	$2,000.00

Schedule A-2

BONDS PAYABLE

DECEMBER 31, 1961

Serial Bonds — Original Issue: $65,000; Dated 3/1/50; Interest: 2¼%; Maturity: $4,000 annually, 1954-1961; $3,000 annually, 1962-1967	Amount:	$18,000.00

TOWN OF HARTLAND

Auditor's Report

February 15, 1962

Board of Selectmen

Hartland

Maine

Gentlemen:

In accordance with Chapter 405, Section 26, Public Laws of 1957, and at your request, the records of the Town of Hartland have been audited for the period February 11, 1961, to January 31, 1962, inclusive.

The examination was conducted in accordance with generally accepted auditing standards applicable in the circumstances and included all procedures which were considered necessary. Insofar as could be ascertained within the scope of the examination, the financial transactions of the Town appear to have been appropriately handled with such exceptions as may be noted in the accompanying comments.

Exhibits and schedules incorporated in this report present the financial position of the Town at January 31, 1962, and the result of its operations for the year then ended.

Recommendations are also offered which are believed to be worthy of your consideration.

All of which is respectfully submitted.

Very truly yours,

R. A. JAMIESON

JOHN T. SINGER

Jamieson & Singer

TOWN OF HARTLAND

FEBRUARY 11, 1961 to JANUARY 31, 1962

An audit has been completed of the books and records of the Town of Hartland for the year ended January 31, 1962.

The records maintained by the Selectmen, Treasurer, Tax Collector, Assessors, and Town Clerk were audited. The system of internal control was reviewed. Accounting records and other supporting evidence were reviewed or tested to the extent deemed necessary under the circumstances.

It is believed that the accompanying balance sheet together with the related financial statements fairly present the financial position of the Town at January 31, 1962, and the result of its operations for the year then ended.

ASSETS

At the year end, the entire cash balance of $11,221.84 was on deposit in a savings account in the First National Bank, Pittsfield, Book No. 11341. This was verified by examination of the bank pass book. A checking account is maintained but, as it is the practice to transfer from the savings account to the checking account the exact amount of each warrant, any balance reflected by the bank statement is exactly offset by outstanding checks.

The 1961 tax commitment was accounted for as follows:

Cash Collections	$102,161.52	92.6%
Abatements	913.84	.8
Transferred from Prepaid Taxes	21.76	—
Due from Tax Collector	.19	—
Taxes Receivable	7,221.97	6.6
Tax Commitment	$110,319.28	100.0%

An analysis of the deposits with the Treasurer indicates that tax collections should be deposited by the Tax Collector with the Treasurer more frequently.

During the year, unpaid taxes assessed against real estate on the 1960 commitment amounting to $3,696.80 were secured by tax liens. All liens had been recorded with the Register of Deeds and all paid liens had been discharged. At the year end, unmatured liens totaled $978.56. Cash collections on account of tax liens totaling $230.10 were transferred to tax acquired property.

One parcel of tax acquired property was sold for $59.73 on which a profit of $32.13 was realized. Another parcel of tax acquired property carried on the books at a value of $34.80 was given to an individual with the understanding that he would remove the building on the real estate. Quitclaim deeds were given for both of these properties.

LIABILITIES

In accordance with a vote of the Town, the following notes were issued during the year:

State Aid Road Construction	$12,227.76
Moore Dam	26,914.13
Town Hall — Painting	3,434.32
Town Hall — Toilets	1,279.63
Superintendent's Office	2,192.87
	$46,048.71

Notes totaling $11,120.19 were retired during the year leaving a balance in notes payable at the year end of $43,223.95. Tax Anticipation notes totaling $84,754.22 were issued and were paid during the year.

RESERVES AND SURPLUS

The Cemetery Water Fund amounted to $882.92 and was invested in a savings account in the First National Bank, Pitts-

field. Interest earned amounted to $25.88. The savings account was verified by examination of the bank pass book.

Unexpended balances in certain appropriation accounts carried forward to the ensuing year for expenditure amounted to $10,972.92 as compared with $6,264.87 at the end of the previous year. The principal increase is reflected in the School Account. A complete analysis of the change in this account may be found

As a result of the year's operations, the unappropriated surplus was reduced $3,761.33 and totaled $2,025.90 at the year end. on Exhibit E.

TRUST FUNDS

The investments of the trust funds were verified by examination of the bank pass book and physical inspection of the securities. All investments were found to comply with statutory requirements.

A new cemetery perpetual care fund of $100 was accepted at the last annual Town Meeting. New funds totaling $700 are now being held pending acceptance at the 1962 annual Town Meeting.

All income received appeared to have been properly recorded and expended in accordance with the terms of the bequests.

GENERAL

Excise tax receipts totaled $7,718.52 and were verified by examination of the copies of the receipts retained by the Tax Collector. The total proceeds received from excise taxes were credited to the Sewer Account in accordance with the vote of the Town.

The following corporate surety bond was on file:

Claude E. Fisher, Town Manager, Treasurer, Tax Collector, Aetna Casualty & Surety Co., No. 77S324	$15,000

Supplemental taxes totaling $1,265.00 were collected during the year. These had not been committed to the Tax Collector.

The following recommendations appear to be worthy of your consideration:

1. That, a trial balance be taken of the accounts in the ledger at the end of each month.

2. That, supplemental taxes be committed to the Tax Collector.

3. That, tax collections be deposited with the Treasurer more promptly.

Exhibit A

TOWN OF HARTLAND

COMPARATIVE BALANCE SHEET

		January 31, 1962		February 10, 1961
GENERAL FUND				
ASSETS				
Cash (Ex. B)		$11,221.84		$ 5,898.44
Accounts Receivable (Sch. A-1)		212.99		245.81
Taxes				
Receivable (Sch. A-2)	$8,068.58		$7,490.09	
Less — Reserves for Losses	280.98		90.38	
		7,787.60		7,399.71
Tax Liens (Sch. A-3)		978.56		3,996.06
Tax Acquired Property (Sch. A-4)		553.28		385.58
Capital Reserve Fund (Sch. A-5)		882.92		857.04
TOTAL — GENERAL FUND		$21,637.19		$18,782.64
LIABILITIES				
Accounts Payable (Sch. A-6)		$ 7,305.69		$ 5,543.30
Due Trust Funds		439.76		298.44
Prepaid Taxes (Sch. A-7)		10.00		31.76

RESERVES		
Capital Reserve Fund (Sch. A-5)	882.92	857.04
Authorized Expenditures (Ex. D)	10,972.92	6,264.87
SURPLUS		
Unappropriated (Ex. E)	2,025.90	5,787.23
TOTAL — GENERAL FUND	$21,637.19	$18,782.64

DEBT FUND

ASSETS		
Amount Necessary to Retire Notes from Future Revenue	$43,223.95	$8,295.43
LIABILITIES		
Notes Payable (Sch. A-8)	$43,223.95	$8,295.43

TRUST FUNDS

ASSETS		
Time Deposits (Sch. A-9)	$ 1,028.23	$ 2,164.21
Investments (Sch. A-9)	16,366.03	14,679.96
Due from General Fund (Sch. A-9)	439.76	298.44
TOTAL — TRUST FUNDS	$17,834.02	$17,142.61
LIABILITIES		
Principals (Sch. A-10)	$17,134.02	$17,034.02
Unexpended Income (Sch. A-11)		8.59
Pending Acceptance by Town (Sch. A-12)	700.00	100.00
TOTAL — TRUST FUNDS	$17,834.02	$17,142.61

Schedule A-9

TOWN OF HARTLAND

ANALYSIS OF TRUST FUND INVESTMENTS

JANUARY 31, 1962

CEMETERY PERPETUAL CARE FUNDS

1	U.S. Savings Bond, Series G, 2½%, No. D3465779G, 1962	500.00
1	U.S. Savings Bond, Series K, 2½%, No. D130907K, 1966	500.00
1	U.S. Savings Bond, Series K, 2½%, No. M223565K, 1966	1,000.00
10	Shares First National Bank of Boston, No. 332319	547.50
2	Shares First National Bank of Boston, No. SD019055	—
1	Share First National Bank of Boston, No. SD028322	34.38
1	Share First National Bank of Boston, No. SD48158	—
1	Share First National Bank of Boston, No. 65265	14.32
23	Shares Bankers Trust Co., No. 0903	975.62
45	Shares Morgan Guaranty Trust Co., No. 020722	3,209.83
10	Shares The Home Insurance Co., No. CH32720	421.25
1	Share The Home Insurance Co., No. C208820	—
25	Shares National Shawmut Bank of Boston, No. 83109	1,125.00
50	Shares National Shawmut Bank of Boston, No. 88840	2,600.00
23	Shares Bankers Trust Co., No. B18943	—
4	Shares Bangor Hydro-Electric Co., 7%, No. FP05852	572.00
11	Shares Bangor Hydro-Electric Co., 4%, No. 1764	926.75
2	Shares Bangor Hydro-Electric Co., 4 1/2%, No. P0913	173.00
37	Shares New England Merchants National Bank of Boston, No. 1993	1,665.13
48	Shares State Street Bank & Trust Co., No. 23073	1,671.25
13	Shares Manufacturers Hanover Trust Co., No. 010493	430.00
	Total Investments	16,366.03
	Due from Cemetery Fund	439.76
	TOTAL CEMETERY PERPETUAL CARE FUNDS	16,805.79
	MINISTERIAL SCHOOL FUND:	
	Time Deposit — Skowhegan Savings Bank, Book No. 50313	1,028.23
	TOTAL TRUST FUNDS (Exhibit A)	$17,834.02

Schedule A-10

TOWN OF HARTLAND

SUMMARY OF TRUST FUND PRINCIPALS

JANUARY 31, 1962

Cemetery Perpetual Care Funds	$16,105.79
Ministerial and School Fund	1,028.23
TOTAL (Exhibit A)	$17,134.02

Schedule A-11

TOWN OF HARTLAND

STATEMENT OF TRUST FUND OPERATIONS

YEAR ENDED JANUARY 31, 1962

	Total	Cemetery Perpetual Care	Ministerial School Fund
BALANCE OF INCOME — 2/11/61	$ 8.59	$ 8.59	
ADD: Interest Earned	911.83	875.53	36.30
TOTAL AVAILABLE	920.42	884.12	36.30
DEDUCT: Expenditures	920.42	884.12	36.30
BALANCE OF INCOME — 1/31/62	—	—	—

Schedule A-12

TOWN OF HARTLAND

TRUST FUNDS NOT YET ACCEPTED BY TOWN

JANUARY 31, 1962

Fellows, Frank and Gertrude	$ 100.00
Libby, Lita	100.00
Mills, Tina	100.00
Moulton, Arthur	200.00
Steeves, Ruth	100.00
Wheeler, Roy A.	100.00
TOTAL (Exhibit A)	$ 700.00

Schedule A-13

TOWN OF HARTLAND

DETAIL OF 1961 TAXES RECEIVABLE

JANUARY 31, 1962

Austin, Esther	$ 15.60
Bartlett, William	3.00
Bubar, Keith and Marlene	86.20
Burgess, Stanley	3.00
Butler, Priscilla	62.40
Carlson, Almon & Patricia	86.20
Cates, Lawrence & Doris	20.80
Cates, Lawrence A.	28.60
Cates, Lawrence	1.56
Central Maine Outborad	83.20
Chamberlain, Mrs. Ruth	13.00
*Chamberlain, Harry	3.00
*Clement, Byron	89.84
*Coolen, Roger	3.00
Coston, F. Larry	124.80
Coston, F. Larry	41.60
Curtis, Norman & Bertha	39.00
Damon, Henry	3.00
Davenport, Wilbert	65.40
*Deering, Gordon	3.00
Dumont, Leo	3.00
*Dunton, Herbert	32.24
Elliott, Lewis	175.24
Elliott, Weston	13.40
Emery, Clyde & Jeanette	6.64
*Emery, Floyd	52.00

Estes, Charles	3.00
Estes, Clarence — Heirs of	52.00
Fletcher, Harold	3.00
Fuller, Donald W.	249.60
*Gee, Kathleen	5.20
Godsoe, Livingston, Sr.	67.60
Goodwin, George — Heirs of	57.20
Gould, Arnold	46.80
*Green, Varland — Heirs of	62.40
*Gregoire, Raymond	3.00
Griffith, Keith	3.00
Hamilton, Harold	20.80
*Hart, Bernard	10.40
Heald, Laton	65.40
Halford, Arnold	86.20
Hewins, Walter & Celia	57.20
*Hopkins, Donald	66.04
Jones, Maurice & Jacqueline	49.80
Kennedy, Norman	62.40
Kuhn, Clifton	3.00
*Lombard, Douglas	57.20
Merrow, Marilyn	72.80
Mills, Theresa — Heirs of	52.00
*Morgan, James	3.00
Munn, Onal	23.80
MacDonald, Catherine — Devises	57.20
*McDougal, Warren & Jacqueline	106.60
McDougal, Willis	13.40
McGraw, Frank & Betty	71.04
Newell, Harold	3.00
Newell, Pearl	114.00
*Patterson, Frederick	3.00

Peasley, Basil	166.40
Perry, Lyle & Marie	90.16
Pomeroy, Clarence	44.60
Pottle, Frank	86.20
Randlett, Rae & Meredith	140.40
Randlett, Meredith	297.37
*Reynolds, Roland	45.24
Richer, Ellery	3.00
*Robinson, Floyd	3.00
Robinson, Gerald, George Roundy & Clarence Pomeroy	5.20
Roundy, George & Lillian	46.80
*Russell, Clifton & Edwin Littlefield	15.60
Sherburne, Charles	111.80
Sherburne, Earl	81.64
Sherburne, Henry	63.84
Sisco, Howard	3.00
*Skillings, Clarence	57.00
Smith, Dana & Gladys	83.20
Soule, Ervin	175.12
Steeves, Thomas	273.40
Tozier, Chelsea	39.40
Trembley, Hubert	65.40
*Tweedie, John D.	3.00
Violette, Paul	15.60
Violette, Louis	75.80
*Watt, Robert & Verlie	338.92
Wentworth, Mary	15.60
*Whittemore, Aubrey	156.40
Winchester, Henry	75.80
Withee, Frank	83.20
Withee, Freda	26.00

Wyman, Harold	3.00
*Wyman Melvin	52.00
Wyman, Richard	10.40
*Adams, Herbert Jr.	49.92
Ames, Maynard	5.20
Bailey, Almon E.	33.80
Belyea, H. Albert	104.00
Bishop, Donald & Geraldine	33.80
Bolduc, Armand & Cecile	52.00
Bragg, Carl R.	29.64
*Bubar, Milton	62.40
Caldwell, George	7.80
Chase, Herbert	10.40
Cromwell, Archie	62.40
Curtis, Philip & Mabel	31.20
Dubey, Roland	10.40
Emery, Durward & Lydia	39.00
Estes, Charles	7.80
Estes, Howard	15.60
Farmer, Blanche	52.00
Grant, Cecil & Irene	10.40
Grignon, Anna & Marie	31.20
Holt, Everett Jr.	10.40
Huff, Inez W.	20.80
Hunt, Clayton	5.20
Kitchum, Blanche	10.40
Ladd, Everett	31.20
Lancaster, C. M. — Devisees	31.20
Lane, Nelson G.	124.80
Languet, Albert J. Jr.	10.40
LaVoie, Raymond	15.60
Leavitt, Harry	26.00

Leonard, Arthur & Rita	10.40
Lombard, Raymond	5.20
Manson, Howard & Maxine	33.80
Martin, Selden	36.40
Matterson, Charles & Ernest Drost	36.40
Moon, Dorothy	20.80
McFarland, Leroy	10.40
Piat, William J. & Audrey	10.40
Rodden, Bruce	436.80
Roy, Evelyn	31.20
Schulz, Gail M.	10.40
Schulz, Warren D.	20.80
Smith, E. Arthur & Betty	53.56
*Tweedie, Andrew	14.04
Vigue, Lawrence J.	5.20
Weymouth, Albert	46.80
Whittaker, Clyde & Cecile	26.00
Wiles, Bernard & Mary	5.20
Wiles, Don Y.	18.72
Wiles, Don	33.80
Williams, Leslie & Charles	7.60
Zerillo, Albert	49.40
TOTAL	$7,221.97

*Paid in full since closing of books.

Schedule A-14

TOWN OF HARTLAND

DETAIL OF PRIOR YEARS' TAXES RECEIVABLE

JANUARY 31, 1962

	Total	1960	1959	1958	1957	1956
Burgess, Stanley	$ 3.00	3.00				
Carlson, Almon	76.14				76.14	
Central Maine Outboard	123.60	52.80	70.80			
Damon, Henry	3.00	3.00				
Dyer, Jack	3.00			3.00		
Dyer, Vincent	3.00			3.00		
Duplissa, Maggie E. — Admx.	4.60			4.60		
Elliott, Lewis	12.36	5.28	7.08			
Fields, Wallace	6.00	3.00	3.00			
Gilbert, Edmund	26.40	26.40				
Gould, Arnold	34.20					34.20
Maine Forest Industries, Inc.	23.60		23.60			
Munn, Onal	50.70			13.80	14.10	22.80
Munn, Robert	3.00			3.00		
Nichols, Gilbert	3.00		3.00			
Patterson, Ronald	6.00	3.00	3.00			

Pelkie, Charles	52.80	52.80				
Randlett, Donald	.60		.60			
Sherburne, Earl Sr.	48.91	1.76	25.96	19.78	1.41	
Sisco, Howard	12.00		3.00	3.00	3.00	3.00
Smith, Clayton	3.00			3.00		
Steeves, Thomas	316.30	123.20	165.20	13.80	14.10	
Simpson, William	6.00				3.00	3.00
Smith, Malcolm	3.00					3.00
Tozier, Chelsea	3.00	3.00				
Wentworth, Mary	4.40	4.40				
Whittemore, Erwin	3.00		3.00			
Whittemore, Victor	6.00	3.00		3.00		
Withee, Victor	3.00			3.00		
Woodman, Clifton	3.00				3.00	
TOTALS	$846.61	$284.64	$308.24	$72.98	$114.75	$66.00

Schedule A-15

TOWN OF HARTLAND

DETAIL OF 1960 TAX LIENS

JANUARY 31, 1962

Bragg, Carl R.	$ 11.00
Bragg, Carl R.	14.08
Chamberlain, Mrs. Ruth	22.00
Coston, Harry	105.60
Davenport, Wilbert	52.80
Elliott, Lewis	17.60
Elliott, Lewis	19.80
Elliott, Lewis	8.80
Elliott, Lewis	13.20
Elliott, Lewis	.88
Elliott, Lewis	22.00
Elliott, Lewis	11.00
Elliott, Lewis	22.00
Elliott, Lewis	33.00
Estes, Howard	13.20
Grignon, Anna Marie	26.40
Hewins, Walter & Celia	48.40
Langret, Albert J. Jr.	8.80
Leavitt, Harry	22.00
Lynds, Leslie	8.80
Mills, Theresa — Heirs of	44.00
Munn, Onal	17.60
Russell, Charles M.	61.60
Sherburne, Earl	4.40
Sherburne, Earl	4.40
Sherburne, Earl	4.40

Sherburne, Earl	44.00
Sherburne, Earl	13.20
Sherburne, Henry	35.20
Steeves, Thomas	17.60
Steeves, Thomas	70.40
Tozier, Chelsea	30.80
Violette, Lewis	57.20
Violette, Lewis	4.40
Violette, Paul	4.40
Winchester, Henry	61.60
Withee, Freda	22.00
TOTAL	$978.56

Schedule A-16

TOWN OF HARTLAND

DETAIL OF TAX ACQUIRED PROPERTY

JANUARY 31, 1962

Deering, A. B. Sr.	31.20
Deering, Norris	54.40
Duplissa, Maggie — Admx.	8.50
Estes, Howard	17.70
Gould, Arnold	53.10
Hayden, Horace	10.68
Hewins, Walter & Celia	64.90
Lanquet, Albert J. Jr.	11.80
Merrill, Mary	143.80
Maine Forest Industries, Inc.	37.20
Robinson, Harry	3.40
Sock, Nellie D.	32.00
Winchester, Henry	82.60
Wright, Mrs. C. E.	2.00
TOTAL	$553.28

Warrant for Annual Town Meeting

STATE OF MAINE COUNTY OF SOMERSET

To Claude E. Fisher, a constable in the town of Hartland, in the County of Somerset,

GREETINGS:

In the name of the State of Maine, you are hereby required to notify and warn the inhabitants of the Town of Hartland in said County, qualified by law to vote in town affairs, to meet and assemble at the Hartland Town Hall in said town, Saturday, the seventeenth day of March, A. D. 1962 at ten o'clock in the forenoon, then and there to act upon the following articles.

Article 1. To choose a moderator to preside at said meeting.

Art. 2. To choose a clerk for the ensuing year.

Art. 3. To see if the town will vote to accept the report of the Municipal Officers and other town officials.

Art. 4. To see if the town will vote to increase the membership of the Superintending School Committee from three to five members.

Art. 5. To choose all necessary town officers, selectmen, overseers of the poor, assessors, school committee members, school district trustees, Pine Grove Cemetery Committee member for three years.

Art. 6. To see if the town will vote to elect one or more road commissioners for the ensuing year.

Art. 7. To see if the town will vote to instruct its selectmen to appoint the town manager as road commissioner for the ensuing year.

Art. 8. To see if the town will vote to pay the State rate for laborers, foremen and trucks on any town work, $250 each for the combined office of selectmen, assessors and overseers of the poor, $100 for town clerk, $100 for fire chief and $100 for registrar of voters.

Art. 9. To see when the town will vote to have their taxes committed, when they will make them payable, what rate of interest shall be charged, and from what dates or anything relating thereto.

June 1, Polls — June 1, Estate — October 1, Interest if unpaid December 1, at 6%.

Art. 10. To see if the town will vote to authorize the tax collector to allow a discount for early payment of taxes, and if so, at what rate.

Art. 11. To see if the town will vote to authorize the selectmen and treasurer to procure loans in anticipation of taxes and to issue notes therefor, or renewals thereof, in accordance with Section 109 of Chapter 91, of the Revised Statutes of 1954 as amended.

Art. 12. To see if the town will vote to construct concrete steps to the Hospital, residence of Jean Moore and residence of William Butterfield, as voted at the annual meeting held March 11, 1961, but not constructed due to the lateness of completion of the sidewalk on Pleasant Street and to use necessary money from the balance of 1961-1962 excise taxes to pay the cost of same.

Art. 13. To see if the town will vote to continue the Capital Improvement Program for the ensuing year with the following projects:

Replace wooden planking and stringers on Iron Bridge with steel girders, corrugated steel flooring and hot top surface at an estimated cost of $8,500.00.

Construct Mill Street from Main Street to the Iron Bridge with sewer at an estimated cost of $4,765.00.

Obtain Fireproof safe for office at an estimated cost of $1,500.00. This was voted at the 1961 annual meeting, but was not purchased as it was felt that a local fireproof safe might be available soon.

Budget Committee made no recommendation.

Art. 14. To see if the town will vote to replank the Iron Bridge with wood plank and raise and appropriate the sum of $800.00 to pay the cost of same.

Budget Committee made no recommendation.

Art. 15. To see what sum the town will vote to raise and appropriate for repairs to village streets and bridges.

Budget Committee recommends $1,200.00.

Art. 16. To see if the town will vote to employ two lady traffic guides, under the jurisdiction of the school department, one to be stationed in Warren Square and the other at the intersection of Pittsfield Ave. and Main Street, and to raise and appropriate the sum of $750.00 for compensation of the guides for the ensuing year.

Budget Committee recommends $ 750.00.

Art. 17. To see if the town will vote to employ a special officer under the jurisdiction of the selectmen, to perform such work as they may direct and to raise and appropriate the sum of $350.00 as compensation for said officer.

Budget Committee made no recommendation.

Art. 18. To see what sum the town will vote to raise and appropriate to be expended on winter roads.

Budget Committee recommends $7,800.00.

Art. 19. To see what sum the town will vote to raise and appropriate for State Aid Construction, (in addition to the amount regularly raised for the care of ways, highways and bridges,) under the provisions of Sections 44 and 49, Chapter 23, Revised Statutes of 1954 as amended.

Budget Committee recommends $2,664.00.

Art. 20. To see if the town will vote to authorize the selectmen and treasurer to renew that portion of the State Aid Road Note anticipated on 1963 State Aid Road Construction.

Art. 21. To see what sum the town will vote to raise and appropriate for care of winter sidewalks.

Budget Committee recommended $ 500.00.

Art. 22. To see what sum the town will vote to raise and appropriate for payment of health and welfare services for the ensuing year.

Budget Committee recommends $2,500.00.

Art. 23. To see what action the town may wish to take regarding the crowded condition at the Consolidated School.

Budget Committee made no recommendation.

Art. 24. To see if the town will vote to authorize its school committee to contract with the trustees of Hartland Academy to furnish instructions to its school pupils, who shall be qualified for high school work and shall attend said Academy.

Art. 25. To see what sum of money the town will vote to raise and appropriate for educational purposes, as follows: instruction, fuel, janitor service, conveyance, supplies, textbooks, board of pupils, health services, administration, secondary tuition, and maintenance of plant and equipment.

Budget Committee recommends $51,500.00.

Art. 26. To see if the town will vote to authorize the selectmen to enter into a five year leasing agreement with the Joint School Committee of School Union No. 63 for the purpose of

leasing rooms in the town hall of the town of Hartland, for which they will pay the renovation and construction costs. The annual fee for leasing shall be a sum equal to the cost of heating and lighting these leased rooms. The Joint Committee shall have the right to renew this lease at regular intervals as long as they deem it advisable to maintain a Superintendent of Schools' office in the Town Hall of the Town of Hartland.

Art. 27. To see if the town will vote to authorize the selectmen and treasurer to issue notes or renewals thereof for the cost of renovation and construction of Superintendent of Schools offices in the town hall. All costs of construction and renovation, including interest on notes, to be paid by the school departments of Athens, Harmony, Hartland, Palmyra and St. Albans by equal annual installments payable over a three year period, on or before August 1 of each year. The amount due annually from each town shall be $146.20 plus interest.

Art. 28. To see what sum of money the town will vote to raise and appropriate for Christmas lighting.

Budget Committee recommends that balance of $302.46 be carried and $100.00 be raised and appropriated.

Art. 29. To see what sum the town will vote to raise and appropriate for civil defense for the ensuing year.

Budget Committee recommends that balance of $358.55 be carried.

Art. 30. To see what sum of money the town will vote to raise and appropriate for salaries of town officers.

Budget Committee recommends $6,350.00.

Art. 31. To see what sum of money the town will vote to raise and appropriate for payment of liability and fire insurance and heat for town hall.

Budget Committee recommends $1,700.00.

Art. 32. To see what sum of money the town will vote to raise and appropriate for contingent account, formerly called town charge account.

Budget Committee recommends $4,000.00.

Art. 33. To see what sum the town will vote to raise and appropriate for the Workman's Compensation Insurance for the ensuing year.

Budget Committee recommends $400.00

Art. 34. To see what sum the town will vote to raise and appropriate for hydrant rental.

Budget Committee recommends $4,600.00.

Art. 35. To see if the town will vote to raise and appropriate for public nursing in Hartland $250.00. Said amount to be expended by Maine Department of Health and Welfare, Bureau of Health, for local service.

Budget Committee recommends discontinue this service.

Art. 36. To see what sum the town will vote to raise and appropriate for maintenance and improvement of the town dump.

Budget Committee recommends $1,000.00.

Art. 37. To see what sum the town will vote to raise and appropriate for street lighting for the ensuing year.

Budget Committee recommends $2,600.00.

Art. 38. To see what sum the town will vote to raise and appropriate for maintenance of Fire Department for the ensuing year.

Budget Committee recommends $3,000.00.

Art. 39. To see what sum the town will vote to raise and appropriate to be paid to Hartland Volunteer Fire Department for service on Red Network Fire Alarm.

Budget Committee recommends $100.00.

Art. 40. To see what sum the town will vote to raise and appropriate for repairing roads and bridges in summer and cutting bushes other than village streets.

Budget Committee recommends $2,500.00.

Art. 41. To see what sum the town will vote to raise and appropriate for care and improvement of cemeteries.

Budget Committee recommends $1,000.00.

Art. 42. To see what sum the town will vote to raise and appropriate for support of Hartland Free Library.

Budget Committee recommends $1,600.00.

Art. 43. To see what sum the town will vote to raise and appropriate for the payment of interest on debt and tax notes in addition to any amount of interest collected on taxes and tax liens.

Budget Committee recommends $1,000.00.

Art. 44. To see if the town will vote to raise and appropriate the sum of $3,600.00 as payment on principal and $144.00 as interest on sewer notes, payable to First National Bank of Pittsfield.

Budget Committee recommends $3,744.00.

Art. 45. To see if the town will vote to raise and appropriate the sum of $75.00 to be paid to the State of Maine Publicity Bureau to be expended and used for advertising the natural resources, advantages and attractions of the State of Maine in accordance with the provisions of Chapter 80, Section 95 of the Revised Statutes of Maine.

Budget Committee recommends $75.00.

Art. 46. To see if the town will vote to raise and appropriate the sum of $2,000.00 to be expended, in conjunction with TRIF funds received from the State on the Vigue Road.

Budget Committee recommends $2,000.00.

Art. 47. To see if the town will vote to raise and appropriate the sum of $4,920.00 as payment on the principal and interest on Moore Dam Note.

Budget Committee recommends $4,920.00.

Art. 48. To see if the town will vote to exercise its option to repurchase the Legion Hall from Steeves-McCormack Post No. 141, American Legion, and raise and appropriate the sum of $2,000.00 as payment for same.

Budget Committee made no recommendation.

Art. 49. To see if the town will vote to raise and appropriate the sum of $250.00 to build an ice skating rink on the Consolidated School lot.

Budget Committee recommends $250.00.

Art. 50. To see what sum of money the town will vote to raise and appropriate to be set aside in a sinking fund each year for eventual repairs or rebuilding of the Moore Dam.

Budget Committee made no recommendation.

Art. 51. To see if the town will vote to accept the following sums to be invested, and the interest therefrom only to be expended on the cemetery lots as follows:

Arthur L. Moulton	
Pine Grove Cemetery Lot No. 141	$200.00
Roy A. Wheeler	
Pine Grove Cemetery Lot No. 52	100.00
Tina Mills	
Pine Grove Cemetery Lot No. 242	100.00
Ruth Steeves	
Pine Grove Cemetery Lot No. W 1/2 - 372	100.00
Frank and Gertrude Fellows	
Pine Grove Cemetery Lot No. SW 1/4 - 330	100.00
Leta Libby	
Pine Grove Cemetery Lot No. 195	100.00
Preston Lewis	
Pine Grove Cemetery Lot No. 45	100.00

Art. 52. To see if the town will vote to authorize the selectmen to sell and convey property acquired by town tax process, and on such terms as they deem advisable and execute quitclaim deeds for such property after properly advertising such property.

Art. 53. To see if the town will vote to have the names printed in the annual report of persons receiving assistance from town health and welfare funds, providing such persons are not exempt by law.

Art. 54. To see if the town will vote to have a committee of 12 citizens appointed to cooperate with the school committee and selectmen in preparing a recommended budget for the next annual meeting.

Art. 55. To see if the town will vote to direct the selectmen to appoint a tax collector and treasurer for the ensuing year and authorize them to fix his salary.

Art. 56. To see if the town will vote to ask the assessors to abate taxes on new homes for 1 year after beginning of construction with a tax value of not less than $1,000.00; and industries maintaining a payroll of not less than 15 persons.

Art. 57. To act upon any other matters that may legally come before any town meeting.

The Selectmen hereby give notice that the Registrar of Voters will be available at the Selectmen's Office, for the purpose of correcting the list of voters, Wednesday, Thursday and Friday, March 14th, 15th and 16th from 9 to 11:30 A.M.

Given under our hands this 13th day of February, A.D. 1962.

EDWIN H. MOWER

EARLE B. BUKER, JR.

EDWARD L. LAUGHTON

Selectmen of Hartland

A True Copy,

Attest:

CLAUDE E. FISHER

Constable of Hartland

Index

Appropriations 10
Assessors' Report 8
Auditor's Report, Town of Hartland 51
Auditor's Report, Hartland School District..... 48
Cemetery Trust Funds 57
Charities 23
Fire Department Accounts 15
Hartland Public Library, Librarian's Report..... 33
Hartland Public Library, Treasurer's Report 34
Hartland School District 35
Highway Accounts 16
Municipal Officers' Report 5
Public Health Nurse 47
School Financial Report 40
School Physician's Report 46
Selectmen's Report 11
Superintendent of Schools' Report 37
Taxes Receivable 59
Town Officers 3
Treasurer's Report 7
Warrant 68

1. Moose Pond, 5,000 acres.
2. Mt. Abraham Range.
3. Town Hall.
4. Baptist Church.
5. Methodist Church.
6. Academy.
7. Park House, H. L. Williams.
8. Hartland House, S. B. Brooks & Son.
9. The Linn Woolen Co.'s Mill.
10. W. H. Moore, Fine Wood Working Mill.
11. A. J. Moore, Long and Short Lumber Mfr.
12. J. S. Page, Loom Picker Sticks & Hard Wood Lumber.
13. Wm. B. Brown, Atty. and Counsellor.
13. H. W. Stewart, Lawyer.
14. E. A. Bean, M. D.
15. Jennie Fuller, M. D.
16. D. R. Brown, M. D.
13. L. H. Blanchard, M. D.
17. G. M. Lancey, General Store.
18. J. S. Rowe, Dry and Fancy Goods.
19. L. H. Goodwin, Clothing and Furnishing Goods.
20. R. E. Latty & Son, Hardware.
21. C. F. Pratt, General Store.
22. A. W. Miller, Druggist and Fancy Goods.
23. Freeman Daniels, Jewelry, Fancy Goods and Confectionery.
24. G. W. Furber, Jeweler and Optician.
18. W. E. M. Seekins, Groceries, Meats and Provisions.
24. E. H. Thompson, Meats and Groceries.
25. E. F. Hubbard, Groceries, Notions and Hardware.
26. A. H. Buck & Son, Stoves, Tinware & Crockery.
27. J. W. Moor, Furniture and Caskets.
28. W. D. Burton, Hair Dresser.
29. W. M. Bowman, Carpenter and Builder.
30. R. W. Johnson, Carpenter.
31. Lamont Robinson, Paint
32. Fairfield Nevens, Teami
33. Calvin Blake, Farmer.
34. E. A. Risley, Overseer.
35. Wm. Anderson, Overse
36. A. K. Libby, Horse Tra
37. T. A. Linn, Residence.
38. Robert Linn, Residence.
39. Henry C. Fuller, Resid
40. Greenville J. Shaw, Res

Annual Report

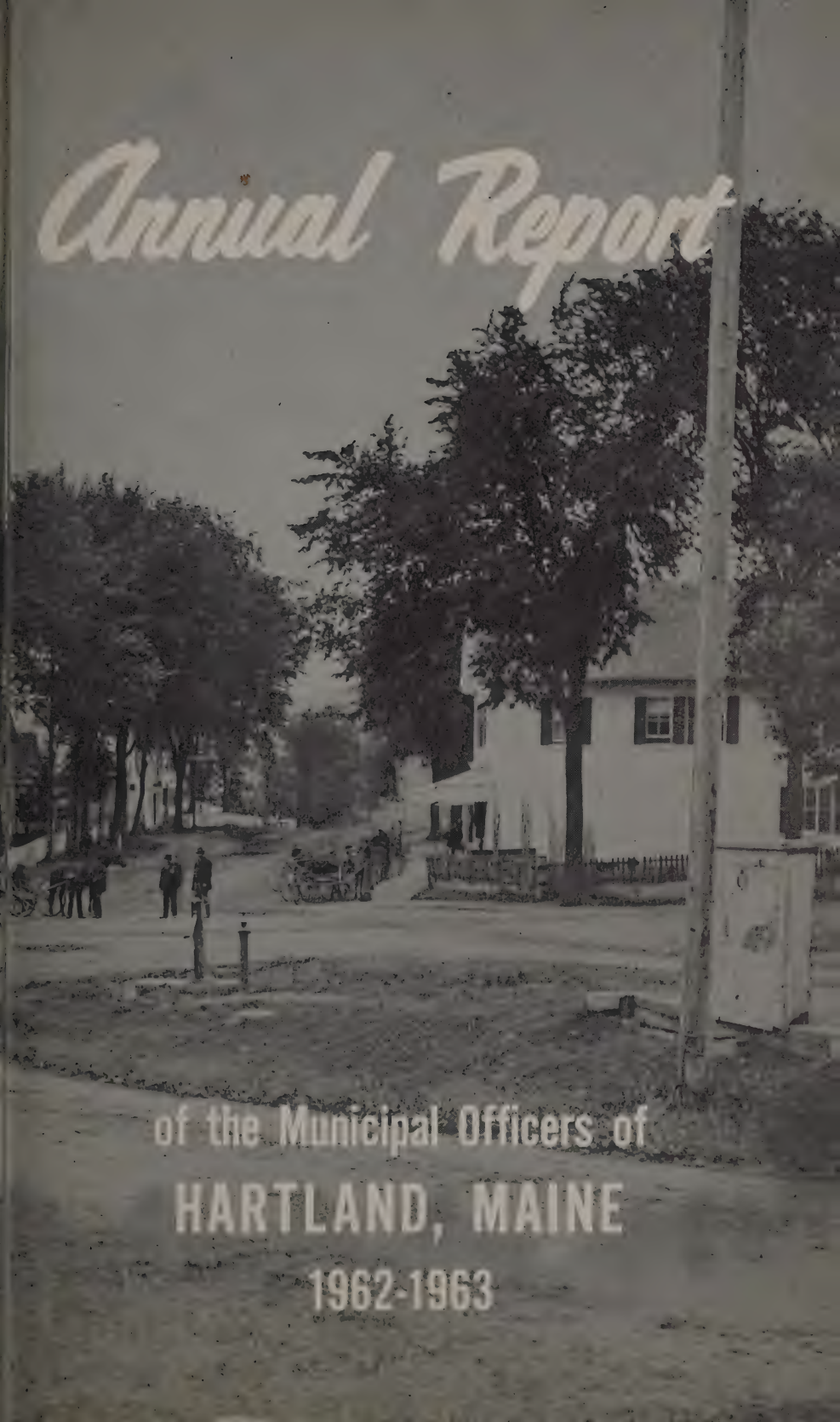

of the Municipal Officers of

HARTLAND, MAINE

1962-1963

Dedication

We respectfully dedicate this

1962-1963 Annual Report to

Paul R. Briggs, M. D.

Physician and Surgeon

for his unselfish devotion to our

Hospital and our Community

for the past 25 years.

In spite of the many State and National Honors
that have been bestowed upon him, Dr. Briggs,
still prefers to be known as a Small Town Doctor.

We hope this feeling will never change.

Municipal Officers

Town of Hartland

Notice

The Selectmen will receive sealed bids on the following property acquired under the tax lien process.

Henry Sherburne — Homestead on Route 23

Chelsea Tozier — House and Lot, Lower Main Street

Bids will be opened March 20, 1963 at 7:00 P. M.

The Selectmen reserve the right to reject any or all bids.

All sales must be for cash, and quitclaim deeds will be given.

All bids must be in a sealed envelope, plainly marked as to property being bid on.

Town Officers

Selectmen, Assessors and Overseers of Poor

EARL BUKER, JR. EDWARD LAUGHTON

BURTON JONES

Town Clerk and Registrar of Voters

RUTH STEEVES

Treasurer — Tax Collector

CLAUDE E. FISHER

Superintendent of Schools

LLEWELLYN CHURCHILL

Superintending School Committee

RAE JEAN KNOWLES, 1 yr. MAYNARD MOORE, 2 yrs.

JOHN GEE, 3 yrs.

Health Officer

P. R. BRIGGS, M. D.

Fire Chief and Fire Warden

PHILIP LIBBY

Constables

DONALD HOLLISTER CLAUDE E. FISHER

Pine Grove Cemetery Committee

ROBERT STEDMAN, 1 yr. CLAUDE E. FISHER, 2 yrs

HAROLD EMERY, 3 yrs.

Hartland School District Trustees

DONALD HOLLISTER, 1 yr. ANITA McCORMACK, 2 yrs.

EDWIN MOWER, 3 yrs.

Budget Committee

T. F. GRIFFITH M. L. FORD

PHILIP LIBBY JEAN STEDMAN

ERVIN MARTIN NORMAN McCORMACK

GERALDINE BISHOP R. A. JAMIESON

D. E. CONNELLY KEITH TAPLEY

ARLAND STEDMAN EDGAR WOODMAN

1962 - 1963: A year of change . . .

After several years and countless special meetings, our town took a forward step in education by the construction of additional classrooms at the Consolidated School. We hope we have made the proper move to care for our common school needs for some time to come.

This is the first year for some time that excise tax receipts were lower than the previous year. Using this as a measure your Municipal Officers do not feel that the town should add any new projects to the Capital Improvement Program for this year. As soon as notes outstanding are taken care of we should once more get this program going.

The first full year of operation of the town hall is over. The building is in use every day and nearly every evening. The Youth Center Program is working out very well. It is well supervised, but, so far only the age group from 8 to 13 years are accommodated. Later, we hope something can be done for the 14 to 18 age group.

Looking ahead, we can foresee no lower property taxes as long as you as citizens wish to continue the present services. Our hope for future tax reductions lies in development of our industry and lakeside properties.

Respectfully submitted,

MUNICIPAL OFFICERS

Town of Hartland

Treasurer's Report

STATEMENT OF CASH RECEIPTS AND DISBURSEMENTS

YEAR ENDED JANUARY 31, 1963

CASH BALANCE — February 1, 1962			$11,221.84
ADD —CASH COLLECTIONS:			
Tax Collections:			
Current Year		$120,271.04	
Prior Years		4,932.89	
Total Tax Collections		$125,203.93	
Tax Liens		1,525.27	
Tax Acquired Property		1,511.61	
Excise Taxes		6,686.72	
Departmental (Ex. D)		70,446.56	
Other Receipts:			
Tax Anticipation Notes (contra)	126,413.52		
Accounts Receivable	212.99		
Trust Fund Investments	500.00		
Trust Funds — Pending Acceptance	400.00		
Trust Fund Income	913.82		
Total Other Receipts		128,440.33	
TOTAL CASH RECEIPTS			333,814.42
TOTAL AVAILABLE			345,036.26
DEDUCT — CASH DISBURSEMENTS:			
Departmental (Ex. D)		206,986.29	
Tax Anticipation Notes (contra)		126,413.52	
Accounts Payable		7,305.69	
Trust Fund Investments		1,070.00	
Excise Tax Refunded		26.13	
TOTAL CASH DISBURSEMENTS			341,801.63
CASH BALANCE — January 31, 1963			$ 3,234.63

Assessors' Report

1962 VALUATION, ASSESSMENT AND COLLECTION

YEAR ENDED JANUARY 31, 1963

	Real Estate	Personal Estate	Total
VALUATION:			
Resident	$500,380.00	$186,760.00	$687,140.00
Non-Resident	203,835.00	57,815.00	261,650.00
TOTAL VALUATION	$704,215.00	$244,575.00	$948,790.00

ASSESSMENT:		
Valuation x Rate — $948,790 x .132	$125,240.28	
274 Polls at $3.	822.00	
Tax Commitment		$126,062.28
Supplemental Taxes		4,711.20
TOTAL ASSESSMENT CHARGED TO COLLECTOR		130,773.48
COLLECTION AND CREDITS:		
Cash Collections	120,271.04	
Less — Overpayments	5.80	
Net Cash Collections	120,265.24	
Abatements	253.20	
TOTAL COLLECTIONS AND CREDITS		120,518.44
1962 TAXES RECEIVABLE — January 31, 1963		$ 10,255.04

COMPUTATION OF ASSESSMENT

Tax Commitment, as above		$126,062.28
Requirements:		
Appropriations	$113,203.00	
County Tax	4,275.00	
School District Tax	5,000.00	
Total Requirements		122,478.00
OVERLAY		$ 3,584.28

APPROPRIATIONS 1962

Village Streets and Bridges		$ 1,200.00
Adult Traffic Guides		750.00
Special Officer		350.00
Winter Roads		7,800.00
State Aid Construction		2,664.00
Winter Sidewalks		500.00
Health and Welfare Services		2,500.00
Educational Purposes:		
Instruction, fuel, janitor service, conveyance, supplies, textbooks, board of pupils, health services, administration, secondary tuition, and maintenance of plant and equipment		56,000.00
Christmas Lighting	(Balance $ 302.46)	100.00
Salaries of Town Officers		6,350.00
Liability and Fire Insurance, and Heat for Town Hall		1,700.00
Contingent Account		4,000.00
Workman's Compensation Insurance		400.00
Hydrant Rental		4,600.00
Dump		1,000.00
Street Lighting		2,600.00
Fire Department		3,500.00
Red Network Fire Alarm		100.00
Roads and Bridges		2,500.00
Cemeteries		1,000.00
Hartland Free Library		1,600.00
Interest on Debt and Tax Notes		1,000.00
Sewer Notes	Principal	3,600.00
	Interest	144.00
Maine Publicity Bureau		75.00
Vigue Road		2,000.00
Principal and Interest on Moore Dam Note		4,920.00
Ice Skating Rink on the Consolidated School Lot		250.00
Civil Defense	Balance	358.55
		$113,203.00

Selectmen's Report

PAY OF OFFICERS

Appropriation		$6,350.00
Paid:		
Claude E. Fisher, Town Manager	$4,000.00	
Ruth Steeves, Office Clerk	1,200.00	
Ruth Steeves, Town Clerk	100.00	
Ruth Steeves, Registrar of Voters	100.00	
Earle Buker, Jr., Selectman	250.00	
Edward Laughton, Selectman	250.00	
Burton Jones, Selectman	250.00	
Philip Libby, Fire Chief	100.00	
Arland Stedman, Moderator	10.00	
Keith Tapley, Moderator	5.00	
Pauline Jamieson, Ballot Clerk	20.00	
Emily Bullen, Ballot Cerk	20.00	
Lillian Towle, Ballot Clerk	10.00	
Eleanor Hollister, Ballot Clerk	10.00	
Carroll Ford, Ballot Clerk	20.00	
Unexpended	5.00	
	$6,350.00	$6,350.00

CONTINGENT ACCOUNT

Appropriation	4,000.00
Received:	
Lien Costs	157.50
Percy Butterfield, Insurance Refund	8.50
L. G. Jackson, Rent Hall	15.00
Licenses	5.00
Lucas Tree Co., Forest Fire	104.26
State of Maine, Bank Stock Tax	41.20

State of Maine, Dog Tax Refund		116.76
State of Maine, Porcupine Bounties		27.50
Claude E. Fisher, change loan		100.00

Paid:

Charles Bell, labor	318.50
James Violette, equipment hire	246.65
Daniel Violette, labor	318.50
Henry Sherburne, labor	36.40
Roland Tozier, labor	7.80
Vernal Holt, labor	17.00
Claude E. Fisher, change loan	100.00
Claude E. Fisher, porcupines	28.00
Claude E. Fisher, postage	226.99
Claude E. Fisher, auto hire	399.84
Central Maine Power Co., service	338.48
Hartland-St. Albans Tel. Co., service	200.85
Marks Printing House, supplies	114.41
Progressive Press, town reports, etc.	852.45
First National Bank, Pittsfield, checks	69.22
Jamieson & Singer, audit	250.00
Rae's General Hardware, supplies	46.47
Ted Johns, office supplies	73.56
Branham Pub. Co., supplies	7.60
Hartland Emporium, supplies	5.19
P. R. Briggs, vital statistics	69.75
Percy Butterfield, insurance	172.51
Bernice Cushman, tranfers	30.00
Bangor News, ad	3.00
Waterville Sentinel, ad	6.00
John Quirion, equipment hire	14.00
Martin Bros., equipment hire	93.00
John Veld, equipment hire	17.25
Rev. Norman Young, Memorial Day	5.00
Lucas Tree Co., tree work	217.70
Withee Tree Experts, tree work	392.51
Fred Tower Co., supplies	20.60
Maine Municipal Assn., Dues	80.00

State of Maine, Notary Public fee	5.00	
Scott-Webb Hospital, innoculations	87.88	
Ruth Steeves, postage	21.18	
Gerald Marble, surveying	25.00	
Chemical Corporation, sewer chemicals	66.00	
John Furbush, legal services	6.50	
Academy Band, Memorial Day	35.00	
Hartland Water Co., service	33.60	
Registry of Deeds, liens	54.00	
Gilman Inc., supplies	2.40	
Brown & White Paper Co., Memorial Day	22.50	
Forest Fire	104.26	
Due from State of Maine, Porcupines		.50
Overdrawn		666.33
	$5,242.55	$5,242.55

PLEASANT STREET STEPS

Balance		$ 983.35
Paid:		
Elwin Littlefield, labor	$ 241.25	
Philip Bowman, labor	191.25	
John Quirion, gravel	4.00	
Cianchette Concrete Co., cement	233.10	
Bancroft & Martin, reinforcing iron	50.46	
Hartland Emporium, materials	136.10	
W. H. Moore & Son, materials	1.16	
Martin Bros., equipment hire	101.39	
Daniel Violette, labor	20.80	
James Violette, equipment hire	15.00	
Charles Bell, labor	20.80	
Transferred from Excise Taxes		31.96
	$1,015.31	$1,015.31

TOWN HALL

Balance		$ 40.00
Appropriation		1,700.00
Edwin Mower, stage fund		146.30
American Legion, dances		10.00
Town of Athens, sale of stove		25.00
Hartland School Dept., heat and lights		313.98
Paid:		
Henry Sherburne, labor	$ 72.80	
James Violette, equipment hire	2.50	
Daniel Violette, labor	26.00	
Charles Bell, labor	31.20	
Vernal Holt, labor	252.75	
Donald Hopkins, labor	980.61	
Clair Bailey, labor	64.50	
Percy Butterfield, insurance	594.11	
Elmer Ballard, supplies	3.43	
William DeWolfe, painting curtain	126.15	
Central Maine Oil, fuel	855.98	
Gilman Inc., materials	177.77	
Hersey Hardware, supplies	2.70	
Hartland Emporium, materials	42.75	
Rae's Hardware, materials	207.60	
Hartland Water Co., service	11.20	
Kenneth Albaugh, electrical work	87.31	
C. M. Almey & Son, backdrop material	130.30	
W. H. Moore & Son, materials	112.60	
Acorn Refining Co., roof coating	76.03	
Viner Music Co., piano casters	10.05	
Overdrawn		1,632.36
	$3,868.34	$3,868.34

VIGUE ROAD

Appropriation	$2,000.00

Paid:		
Daniel Violette, labor	$ 46.80	
James Violette, equipment hire	42.50	
Henry Sherburne, labor	46.80	
Leon Henderson, labor	110.25	
William Packard, labor	148.78	
Chas. Peasley, labor	109.38	
Herbert Wentworth, labor	96.28	
Manley Haley, equipment hire	127.98	
Transferred from T. R. I. F.	1,399.97	
Overdrawn		128.74
	$2,128.74	$2,128.74

T. R. I. F.

Received: State of Maine		$2,179.20
Paid:		
Leon Henderson, labor	$ 237.90	
William Packard, labor	144.10	
Lowell Knowles, equipment hire	602.50	
Forest Bowley, labor	49.12	
Dana Martin, labor	49.12	
Frank Quimby, equipment hire	47.79	
Ralph Southard, labor	3.93	
Martin Bros., equipment hire	2,275.00	
Bancroft & Martin, culverts	169.71	
Transferred to Vigue Road		1,399.97
	$3,579.17	$3,579.17

MILL STREET CONSTRUCTION

Paid:	
Martin Bros., equipment hire	$5,090.69
Bancroft & Martin, sewer pipe	782.85
W. H. Moore & Son, cement	13.18

Hilco Supply Co., sewer pipe	465.29	
State of Maine, tarring	892.54	
Cianchette Concrete Co., curbing	380.98	
Notes Payable, First National Bank, Pittsfield		7,625.53
	$7,625.53	$7,625.53

VILLAGE STREETS

Appropriation		$1,200.00
Paid:		
Daniel Violette, labor	496.60	
James Violette, equipment hire	397.50	
Charles Bell, labor	387.40	
Henry Sherburne, labor	93.60	
Warren Bros., cold patch	287.44	
Bancroft & Martin, culverts	323.26	
W. H. Shurtleff Co., chloride	112.07	
John Quirion, equipment hire	136.00	
Harry Fall & Son, culvert	72.00	
Martin Bros., equipment hire	101.50	
Cianchette Concrete Co., cold patch	87.75	
Victor Springer, bridge plank	163.84	
E. R. Jones, welding	35.00	
Hartland Fire Dept., wash streets	100.00	
Overdrawn		1,593.96
	$2,793.96	$2,793.96

ROADS AND BRIDGES

Appropriation		$2,500.00
Paid:		
Charles Bell, labor	475.80	
James Violette, equipment hire	398.35	
Daniel Violette, labor	338.00	
Henry Sherburne, labor	36.40	

Ernest Hart, grader operator	138.75	
Leon Henderson, labor	42.00	
William Packard, labor	51.68	
Chas. Peasley, labor	36.68	
Herbert Wentworth, labor	36.68	
John Quirion, equipment hire	444.00	
Martin Bros., equipment hire	854.50	
Town of St. Albans, grader	323.75	
W. H. Shurtleff Co., chloride	112.08	
Jean Stedman, equipment hire	35.00	
Overdrawn		823.67
	$3,323.67	$3,323.67

SCHOOL PATROL

Appropriation		$ 750.00
Paid:		
Diane Taylor	54.60	
Sally Deering	93.20	
Elizabeth Winchester	41.90	
Anna Chase	92.00	
Natalie Nichols	115.50	
Harvey Willey	67.00	
Donald Hopkins	176.00	
Henry Winchester	10.00	
C & G Dry Cleaners	3.00	
Unexpended	96.80	
	$ 750.00	$ 750.00

HARTLAND SCHOOL DISTRICT

Assessment		$5,000.00
Paid:		
Hartland School District	$3,000.00	
Accounts Payable	2,000.00	
	$5,000.00	$5,000.00

SKATING RINK ON CONSOLIDATED SCHOOL LOT

Appropriation		$ 250.00
Paid:		
Jean Stedman, equipment hire	52.50	
Unexpended Balance to be Carried	197.50	
	$ 250.00	$ 250.00

MAINE PUBLICITY BUREAU

Appropriation		$ 75.00
Paid: Maine Publicity Bureau	75.00	
	$ 75.00	$ 75.00

HYDRANT RENTAL

Appropriation		$4,600.00
Paid:		
Hartland Water Co.	2,287.50	
Accounts Payable	2,287.50	
Unexpended	25.00	
	$4,600.00	$4,600.00

WINTER SIDEWALKS

Appropriation		$ 500.00
Paid:		
E. Clair Russell, equipment hire	400.00	
Unexpended	100.00	
	$ 500.00	$ 500.00

WINTER ROADS

Appropriation	$7,800.00
Received: State of Maine	1,730.30

Paid:		
Charles Bell, labor	647.40	
James Violette, equipment hire	620.05	
Henry Winchester, labor	80.60	
Daniel Violette, labor	551.20	
Maurice Bell, labor	2.60	
Henry Sherburne, labor	52.00	
Michael Cully, labor	10.40	
Gerald Dodds, labor	10.40	
Rodney Gervais, labor	10.40	
Raymond Gregoire, labor	10.40	
Stanley Chamberlain, labor	3.90	
Robert Chamberlain, labor	3.90	
Aubery Whittemore, contract	7,051.00	
John Quirion, equipment hire	1,016.70	
Clair Russell, equipment hire	271.50	
Rogen Randlett, equipment hire	237.26	
Martin Bros., equipment hire	322.04	
Town of Cornville	150.00	
Chemical Corp., salt	266.00	
Stuarts Garage, labor	1.00	
Gilman Inc., supplies	6.50	
Hartland Emporium, supplies	8.17	
Rae's General Hardware, supplies	7.20	
Overdrawn		1,810.32
	$11,340.62	$11,340.62

RED NETWORK SPARE OPERATORS

Appropriation		$ 100.00
Hartland Volunteer Fire Department	100.00	
	$ 100.00	$ 100.00

CIVIL DEFENSE

Balance February 1, 1962		$ 358.55
Balance February 1, 1963	$ 358.55	

HARTLAND PUBLIC LIBRARY

Appropriation		$1,600.00
Paid:		
Hartland Public Library	1,502.00	
Percy Butterfield, insurance	91.80	
Vernal Holt, labor	6.00	
	$1,600.00	$1,600.00

WORKMAN'S COMPENSATION

Appropriation		$ 400.00
Paid:		
Percy Butterfield, insurance	382.97	
Unexpended	17.03	
	$ 400.00	$ 400.00

TOWN DUMP

Appropriation		$1,000.00
Paid:		
Earl Sherburne	335.00	
Jean Stedman	328.00	
John Quirion	60.00	
Unexpended	277.00	
	$1,000.00	$1,000.00

FIRE DEPARTMENT

Appropriation		$3,500.00
Paid:		
Central Maine Power Co., lights	181.06	
Hartland - St. Albans Tel. Co.	462.45	

Rae's Hardware, gas, oil, repairs	304.25	
Central Maine Oil Co., fuel	564.42	
Percy Butterfield, insurance	464.24	
Blanchard Associates, hose	629.92	
Bean & Conquest, repairs	39.61	
L. & H. Chevrolet, repairs	38.09	
Hartland Garage, repairs	35.31	
Victor Chemical Co., chemicals	34.20	
Hartland Water Co., water	33.00	
Labun Chevrolet, repairs	5.60	
Johnston & Hibbard, repairs	2.32	
Stuarts Garage, inspection	3.00	
Unexpended	702.53	
	$3,500.00	$3,500.00

STREET LIGHTS

Appropriation		$2,600.00
Paid:		
Central Maine Power Co.	2,721.88	
Overdrawn		121.88
	$2,721.88	$2,721.88

CHRISTMAS LIGHTING

Balance February 1, 1962		$ 302.46
Appropriation		100.00
Paid:		
Central Maine Power Co.	94.32	
Gilman Inc.	129.71	
Unexpended Balance Carried	178.43	
	$ 402.46	$ 402.46

SPECIAL OFFICER

Appropriation		$ 350.00
Paid: Donald Hollister	350.00	
	$ 350.00	$ 350.00

GENERAL CARE CEMETERIES

Appropriations		$1,000.00
Received:		
Committals		351.00
Lot Care		72.00
Paid:		
Charles Bell, labor	1,418.30	
Daniel Violette, labor	1,002.30	
James Violette, equipment hire	152.50	
Henry Sherburne, labor	213.20	
Raymond Gregoire, labor	239.20	
Roland Tozier, labor	96.20	
David Nevens, labor	30.00	
Hartland Emporium, supplies	31.31	
Rae's General Hardware, mowers	143.80	
Halls Service Station, gas and repairs	168.65	
Spauldings Greenhouse, supplies	7.30	
Income from Perpetual Care Funds		872.30
Overdrawn		1,207.46
	$3,502.76	$3,502.76

PINE GROVE CEMETERY

Balance February 1, 1962	$1,635.02
Received from Sale of Lots	140.00
Balance February 1, 1963	$1,775.02

INTEREST PERPETUAL CARE CEMETERY FUNDS

Received:		
Treasurer, United States		$ 53.90
Home Insurance Co.		24.20
Bankers Trust Co.		101.70
First National Bank of Boston		45.00
National Shawmut Bank		195.00
Manufacturers Hanover Trust Co.		26.00
Morgan Guaranty Trust Co.		180.00
Bangor Hydro Electric Co.		80.50
State Street Bank & Trust Co.		72.00
New England Merchants National Bank		74.00
St. Croix Paper Co.		20.00
Transferred to General Care Cemeteries	872.30	
	$ 872.30	$ 872.30

INVESTMENTS

Due from General Fund February 1, 1962		$ 439.76
Not Yet Accepted by Town		400.00
Proceeds from Matured Bond		500.00
Purchased 40 Shares, St. Croix Paper Co.	1,070.00	
Due from General Fund	269.76	
	$1,339.76	$1,339.76

STATE AID ROAD NOTE

Appropriation		$ 2,664.00
Received: State of Maine		5,487.84
New Note: First National Bank, Pittsfield		4,075.92
Paid:		
First National Bank, Pittsfield	12,227.76	
	$12,227.76	$12,227.76

SUPERINTENDENT OF SCHOOLS' OFFICE NOTE

Received from School Departments:		
St. Albans, Athens, Harmony, Palmyra and Hartland		$ 730.89
New Note: First National Bank, Pittsfield		1,461.89
Paid:		
First National Bank, Pittsfield	2,192.87	
	$2,192.87	$2,192.87

SEWER NOTE AND INTEREST

Appropriation		$ 3,744.00
Paid:		
First National Bank, Pittsfield	3,774.00	
	$3,744.00	$3,744.00

TOWN HALL NOTES

Received: Excise Taxes		$4,713.95
Paid: First National Bank, Pittsfield	4,713.95	
	$4,713.95	$4,713.95

INTEREST

Appropriation		$1,000.00
Received:		
Interest on Taxes		345.15
Interest, Tax Liens		94.47
Interest, Savings Account		170.58
Paid:		
First National Bank, Pittsfield	1,999.16	
Overdrawn		388.96
	$1,999.16	$1,999.16

HEALTH & WELFARE — TOWN LIABILITIES

Appropriation		$2,500.00
Received:		
Case No. 3		200.00
Case No. 5		25.60
Case No. 9		40.00
Paid:		
Case No. 1:		
B. W. Hanson Co., clothing	5.50	
Case No. 2:		
Town of Athens	472.86	
Case No. 3:		
Andrew Szendey, M. D.	63.00	
Cooks Drug Store	185.84	
Goode Shoppe	4.98	
Case No. 4:		
Central Maine Oil Co.	215.60	
Case No. 5:		
Central Maine Oil Co.	51.04	
Case No. 6:		
Town of Pittsfield	49.17	
Case No. 7:		
Central Maine Oil Co.	16.50	
Case No. 8:		
Town of Burnham	96.83	
Case No. 9:		
Veneziano Nursing Home	145.67	

A.D.C. No. 1:		
State of Maine	187.92	
Town of Burnham	28.00	
A.D.C. No. 2:		
State of Maine	71.28	
A.D.C. No. 3:		
State of Maine	267.84	
Town of Palmyra	132.76	
A.D.C. No. 4:		
State of Maine	61.20	
A.D.C. No. 5:		
State of Maine	38.16	
A.D.C. No. 6:		
State of Maine	205.92	
A.D.C. No. 7:		
State of Maine	21.42	
A.D.C. No. 8:		
State of Maine	226.62	
Bardens Store	157.00	
Hartland Gas & Oil	4.38	
A.D.C. No. 9:		
State of Maine	134.46	
A.D.C. No. 10:		
State of Maine	51.84	
A.D.C. No. 11:		
State of Maine	177.12	
Overdrawn		307.31
	$3,072.91	$3,072.91

HEALTH & WELFARE — STATE LIABILITIES

Received:		
State of Maine		$ 369.32
Paid:		
Case No. 1:		
Central Maine Power Co.	8.46	
John Webber & Son	8.75	
Johnson & Hibbard	74.13	
Eda Barden	47.00	
Bardens Store	112.12	
Alver Snowman	8.75	
B. W. Hanson Co.	14.11	
Case No. 2:		
Daniel Estes	96.00	
Case No. 3:		
Scott-Webb Memorial Hospital	79.62	
Bardens Store	47.85	
Case No. 4:		
Eda Barden	56.00	
Bardens Store	47.98	
Central Maine Oil Co.	23.63	
Case No. 5:		
Bardens Store	6.00	
Due from State of Maine		261.08
	$ 630.40	$ 630.40

HEALTH & WELFARE — LIABILITIES OTHER TOWNS

Received:	
Town of Pittsfield	$ 180.00
Town of Dexter	196.91
City of Gardiner	131.30

Town of Newport		131.39
City of Waterville		337.62
Town of Skowhegan		12.00

Paid:

Case No. 1:	
Florence Tozier	180.00
Case No. 2:	
Bardens Store	32.46
B. W. Hanson Co.	23.97
Newell Philbrick	60.00
Hartland Emporium	5.53
Hartland Water Co.	9.28
Central Maine Power Co.	65.67
Case No. 3:	
Bardens Store	89.83
Central Maine Oil Co.	35.69
Case No. 4:	
Central Maine Oil Co.	182.93
Bardens Store	142.49
Scott-Webb Hospital	30.75
Hartland Gas & Oil	25.76
B. W. Hanson Co.	9.00
Case No. 5:	
Central Maine Oil Co.	38.26
Case No. 6:	
Bardens Store	71.79
Central Maine Oil Co.	4.38
Eda Barden	52.50
Central Maine Power Co.	2.72
Case No. 7:	
Bardens Store	12.00
B. W. Hanson Co.	28.00

Case No. 8:		
Cynthia Cross	84.00	
Scott-Webb Hospital	2.80	
B. W. Hanson Co.	3.98	
Due from Town of St. Albans		38.26
Due from City of Waterville		53.31
Due from Town of Palmyra		118.78
Overpayment City of Gardiner	5.78	
	$1,199.57	$1,199.97

MOORE DAM

Appropriation		$4,920.00
Paid:		
Estate of E. F. Merrill, legal service	200.00	
First National Bank, Pittsfield, interest	614.34	
First National Bank, Pittsfield, principal	4,097.87	
Unexpended	7.45	
	$4,920.00	$4,920.00

O. A. B. (Social Security)

Received:		
Hartland School Lunch		$ 217.45
Addie C. Smith		67.60
Hartland Employees		307.28
Transferred to Contingent Account		282.61
Paid:		
State of Maine	874.94	
	$ 874.94	$ 874.94

COUNTY TAX

Assessment		$4,275.00
Paid:		
Treasurer, Somerset County	4,275.00	
	$4,275.00	$4,275.00

We believe the foregoing to be a true report of the receipts and disbursements for the year ending January 31, 1963 and the financial standing of the town at that time.

If, however, there appears to be any errors or something you do not understand, please call at the Selectmen's office where the books are available that an intelligible explanation may be had, thereby avoiding confusion at the meeting, and eliminating consumption of unnecessary time during the meeting.

EARLE BUKER, JR.

EDWARD LAUGHTON

BURTON JONES

Selectmen of Hartland, Maine

Hartland Public Library

Number of State Books in Library, January 1, 1962	805
Number of State Books Added	1
Number of Fiction — Non-Fiction	14,197
Number of Fiction — Non-Fiction Added	355
Total Number of Books	14,553
Number of Books Delivered For Home Use	6,732
Number of Magazines	99

The Trustees of the Library are grateful to all who donated Books, Magazines to the Library during the past year, and to the Outlook Club for money donated each year.

Respectfully submitted,

MARY COSTON SMITH

Librarian

Hartland Public Library

TREASURER'S REPORT — FEB. 1, 1963

RECEIPTS

Cash on hand, Feb. 1, 1962	$1,042.12	
Received from Town	1,600.00	
Marion Morrison	50.00	
Outlook Club	50.00	
Outlook Club Meetings	4.00	
Dues	9.50	
		$2,755.62

EXPENDITURES

Librarian's Salary	$1,040.00	
Social Security	67.60	
Central Maine Oil Co.	293.02	
Central Maine Power Co.	37.27	
Hartland Water Co.	26.00	
Books and Magazines	308.02	
Insurance	115.58	
Labor	15.75	
Postage and Supplies	9.78	
Bank Service Charge	2.46	
Library Association Dues	3.00	
	$1,918.49	
Cash on hand Feb. 1, 1963	544.23	

MORRISON FUND

Cash on hand Feb. 1, 1963	292.90	
		$2,755.62

BERTHA MOORE, Treasurer

Hartland School District

	Balance Dec. 31, 1961	$ 63.17
1962:		
2/13	Balance of 1961 Warrant	2,000.00
2/28	Town check	2,000.00
10/11	Town check	500.00
10/29	Town check	500.00
11/27	First Note, Pittsfield National Bank	10,800.00
12/21	Second Note, Pittsfield National Bank	10,800.00
	Total Receipts	$26,663.17
	Total Expenditures	26,434.14
	Balance Dec. 31, 1962	$ 229.03

ITEMIZED EXPENDITURES

1962:		
1/ 4	Service charge	$ .03
2/13	Ernest Kurt, locks and lock repairs	189.25
2/28	Service charge	.12
3/ 5	Gilman's Inc.	2.18
7	School Bond	3,000.00
8	Interest	168.75
23	Interest	33.75
	Service charge	.12
5/ 4	Percy Butterfield, treasurer's bond	25.00
	Service charge	.03
7/24	Pynchon Equipment Co.	37.64
	Maine Border Freightway	12.53
8/24	Pynchon Equipment Co.	7.86
	Central Maine Power Co.	2.00

9/29	Waterville Sentinel	21.00
	Interest	168.75
	Service charge	.06
10/ 9	Waterville Sentinel	24.00
	Bangor Daily News	101.31
	Soule Glass & Paint Co.	63.87
	Dane Allen	15.00
	Service charge	.03
22	Rae Jean Knowles	380.89
29	Carl Crane	500.00
	Service charge	.06
11/28	General Construction Co.	10,800.00
12/ 3	Carl Crane	75.00
	Service charge	.18
11	Williston Supply Co.	3.70
	Stuart's Garage	1.00
24	General Construction Co.	10,800.00
	Service charge	.03

School Physician's Report

The major part of this school year has revealed fewer cases of absenteeism due to illness than most of the previous years.

The students has fewer correctable disabilities and both teachers, as well as pupils appeared well adjusted and happy in their environment.

The physical plants in the schools seemed adequate and the janitor service good.

Respectfully submitted,

PAUL R. BRIGGS, M.D.

Superintendent of Schools' Report

To the School Committee and Citizens of the Town of Hartland.

It is with pleasure that I submit to you my annual report of the public schools.

As a result of your careful analysis of the overcrowding in our present class loads and the anticipated congestion in the next five years we will begin using the four classroom addition very soon. A marked advancement has been noticed this year in the division of the first and second grade pupils into three classrooms. This is a verification of a known fact which will become a reality in the other lower grades as soon as the crowded conditions can be relieved.

I strongly feel that the Committees, who have worked with and for you, have procured an excellent addition to the original building at a very reasonable figure.

A more intensified testing program has been introduced this year to give us greater assistance in recognizing the student who needs remedial or special learning activities. In order to strengthen this program the Principal has been relieved of part of his teaching responsibilities and has that time for supervisory and special individual or small group testing. This in turn strengthens and broadens the curriculum as it pertains to the individual pupil and/or the group.

Again this year we have had several changes in the teaching staff: Mrs. Madeline Anderson, Junior Primary; Mr. Douglas Gott, Grade 5; Mrs. Sylvia Gott, Grade 2; and Mrs. Elizabeth Russell, Grade 4. Two new positions and their instructor are as follows: Mrs. Helen Littlefield, Grade 1-2 combination; Mrs. Christiana Champion, Departmental Reading 6-8 and Remedial Reading (resigned because of ill health). Mr. Peter Nichols,

Departmental 6-8 English and Reading. (As a result of the above resignation, Principal Hughes academic classes in Departmental English were changed to Remedial Reading.)

The following are the current teacher and grade lists.

Teacher	JP	1	2	3	4	5	6	7	8	Total
Mrs. Anderson	40									40
Mrs. Salsbury		24								24
Mrs. Littlefield		15	8							23
Mrs. Gott			26							26
Miss Cook				34						34
Mrs. Russell					35					35
Mr. Gott						30				30
Mrs. Emery							21			21
Mr. Nichols								35		35
Mr. Wortman									30	30
Mr. Hughes, Prin.										
										—
								Total		298

This enrollment as we had anticipated would not increase greatly this year although as a result of transient families it has fluctuated.

We have continued our additions of teaching aids and rental programs. The assistance received from some of our charitable organizations has been greatly appreciated.

The budget, that is being presented this year, includes the salaries of two additional teachers, an increment to encourage the retention of our faculty and funds for maintaining the physical plant. We can only estimate what these increased maintenance costs will be for the coming year.

In closing I wish to thank you for your foresight in adding to your present building at this time, I wish to express my appreciation to your school faculty who are diligent professional instructors, and compliment you upon your choice of school committeemen.

Sincerely,

LLEWELLYN CHURCHILL

Superintendent of Schools

HARTLAND ESTIMATED BUDGET — 1963-1964

Balance	$ 3,906.95	
State Subsidy	42,687.00	
Total Receipts		$46,593.95

Item	Budget 1962-1963	Expen-ditures	Proposed 1963-1964
Teachers	$$ 42,000.00	$ 43,563.64	$ 54,200.00
Conveyance	10,000.00	9,483.76	4,400.00
Janitorial	4,900.00	5,142.22	5,400.00
Fuel	1,800.00	1,720.00	2,500.00
Books	2,200.00	2,690.99	3,000.00
Supplies	3,700.00	3,373.31	5,000.00
Supervision — Office	3,800.00	4,507.57	3,800.00
Health Services	150.00	125.00	150.00
Repairs and Insurance	250.00	67.08	250.00
Secondary Tuition	35,000.00	31,742.71	39,000.00
Totals	$103,800.00	$102,416.48	$117,700.00

Income:		
Balance	$ 3,906.95	
Subsidy	42,687.00	
Total Income		46,593.95
Appropriation Needed		$ 71,000.00

School Financial Report

TOWN OF HARTLAND — YEAR ENDING FEBRUARY 1, 1963

Receipts

Balance	$ 7,653.54	
Appropriation	56,000.00	
State School Subsidy	40,218.00	
Hartland Academy (use of bus)	132.86	
Hartland Music Department	75.00	
Methodist Youth Fellowship (use of bus)	21.50	
Leonard Olsen (tire)	21.00	
John Gee (seats)	2.50	
Donald Hopkins	1.50	
Driver Education Subsidy	240.00	
Town of Athens (office)	413.42	
Llewellyn Churchill (surplus)	9.00	
Lucille Gilbert (surplus)	9.00	
Llewellyn Churchill (telephone)	36.95	
Town of St. Albans (use of bus)	15.60	
P.T.C.C. (projector)	179.88	
Ministerial Fund	41.52	
Hartland School District	11.90	
Town of Harmony (office account)	413.42	
Town of Palmyra (office account)	413.42	
Town of St. Albans (office account)	413.42	
Total Receipts		$106,323.43

Expenditures

Teachers	$ 43,563.64
Conveyance	9,483.76
Janitor	5,142.22
Fuel	1,720.20

Books	2,690.99	
Supplies	3,373.31	
Supervision Account	2,485.91	
Office Account	2,021.66	
Health Services	125.00	
Repairs and Insurance	67.08	
Secondary Tuition	27,463.82	
Vocational Account	4,278.89	
Total Expenditures		$102,416.48
Balance 1963		$ 3,906.95

ITEMIZED EXPENDITURES

TEACHERS

Wayne Libby	$ 50.00
Dorothy Chase	220.50
Helene Libby	36.00
Christine DiPompo	117.00
Ernest Hughes	4,783.32
John Wortman	4,204.98
Doris Emery	3,849.93
Lilla Eaton	1,999.95
Douglas Gott	1,499.94
Betty Lou Tolman	2,444.35
Christine C. Champion	1,733.16
Thelma Cook	3,849.93
Katherine Sprague	1,982.18
Elizabeth Russell	1,499.94
Mildred Salsbury	3,425.01
Ethelyn Bowman	2,558.56
Sylvia Gott	1,424.97
Aime Simoneau	3,574.98
Helen Littlefield	2,413.97
Diane Hamlin	54.00
Emma Bubar	36.00

Robert Thomas	49.50	
Ruth Knowles	27.00	
Mrs. Earl Fletcher	15.00	
Connie McDougal	4.50	
Madeline Anderson	1,537.47	
Morton Hamlin	90.00	
Sadie Randall	31.50	
Evangeline Matijczyk	50.00	
Total Teachers		$ 43,563.64

CONVEYANCE

L. & H. Chevrolet, Inc.	$ 120.03	
Harry Stafford	900.00	
Stuart's Garage	40.08	
Rae's General Hardware	1,529.99	
Hallowell & Webb	17.05	
Graffman's Inc.	11.17	
Gladys Munn	25.00	
Percy Butterfield	183.60	
Glen's Auto Sales	6,606.39	
Motor Truck and Trailer Co.	36.39	
Arland Stedman	9.00	
Hartland Garage	5.00	
Total Conveyance		$ 9,483.76

JANITORS

Hartland Grain and Grocery	$ 8.38
Rae's General Hardware	72.66
Thut's Express	1.15
J. I. Holcomb Mfg. Co.	221.90
W. H. Moore & Son	22.24
Pioneer Mfg. Co.	8.30
Philip Libby	3,999.84
Waterville Hardware and Plumbing	5.33

Hartland Emporium	11.85	
Quentin MacCabe	5.60	
Ladd Paper Co.	38.20	
E. R. Jones	1.50	
Sani-Clean Distributors	187.66	
Burgess Industrial	264.33	
Palmyra School Department	43.00	
George Lougee	3.00	
C. H. Robinson & Co.	13.32	
Cascade Paper Co.	29.75	
Wirthmore Stores	28.30	
Philip Kneeland	5.50	
American Chemical Co.	3.57	
West Chemical Co.	5.37	
N. H. Bragg & Sons	42.70	
C. B. Dolge Co.	29.73	
Northern Supply Co.	73.30	
A to Z Service	3.24	
Hartland Garage	3.00	
Clifton Kuhn	4.00	
Huff's Electrical Service	4.00	
Chelsea E. Tozier	1.50	
Total Janitor		$ 5,142.22

BOOKS

Milliken Publishing Co.	$ 6.47	
Holt, Rinehart & Winston	28.14	
California Test Bureau	49.10	
Row, Peterson & Co.	11.48	
Audio-Visual Center	1.60	
Warp Pub. Co.	51.65	
Cadmus Books	35.00	
Science Research Association	19.24	
Garrard Pub. Co.	7.06	
The Continental Press	3.42	
The Bonnin Music House	3.30	

F. A. Owen Pub. Co.	9.60	
The Grade Teacher	8.00	
Scholastic Book Services	116.30	
Information Classroom Publication	22.14	
The Bond Wheelwright	5.33	
Scott, Foresman & Co.	549.29	
Ginn & Co.	285.45	
J. W. Pepper & Son	7.14	
Robert B. Bryant	41.85	
Scholastic Magazines	132.75	
Houghton Mifflin Co.	19.18	
Webster Publishing Co.	166.48	
Library Publishers, Inc.	67.84	
American Ed. Publications	94.20	
Harcourt, Brace & World	178.08	
Viner's Music Co.	42.91	
Children's Press, Inc.	39.95	
Martin Murray Corp.	41.81	
Hartland Consolidated School	52.30	
Frontier Press Co. of Boston	28.29	
J. L. Hammett Co.	61.95	
The Fideler Co.	119.18	
Educator's Progress Service	15.00	
Lyons & Carnahan	173.82	
World Book Year Book	5.95	
Bureau of Publications	18.80	
Encyclopaedia Britannica	91.90	
Hartland Academy	40.00	
J. Weston Walch	39.04	
Total		$ 2,690.99

SUPPLIES

Dakin Sporting Goods Co.	$ 166.90	
California Test Bureau	69.69	
Steeves	3.00	
Fisher Printing Service	203.05	

Hartland Emporium	2.38	
C. H. Robinson Co.	36.75	
Bennett Brothers, Inc.	366.75	
Vaughn Stedman	5.00	
St. Johnsbury Trucking Co.	4.30	
Nelson Laughton	2.50	
Benner's Radio - T.V.	17.25	
Wayne Libby	25.75	
Mainco Co.	227.87	
Cambosco Scientific Co.	68.92	
J. L. Hammett Co.	107.37	
Central Maine Power Co.	950.66	
Donald Hill	3.75	
Henry Briggs	20.00	
Richard Ricker	5.00	
Roland Wortman	8.25	
Aime Simoneau	5.00	
Stansi Scientific Co.	1.50	
Cascade Paper Co.	13.00	
Hartland Water Co.	139.40	
Thut's Express	1.65	
Brian Hanson	2.00	
Hartland & St. Albans Tel. Co.	127.90	
Northern Supply Co.	277.82	
Milton Bradley Co.	7.77	
Fred Harding	2.00	
Beckley-Cardy Co.	8.65	
Rae's General Hardware	34.63	
Douglas Gott	3.75	
Burgess Industrial Supply	120.97	
W. H. Moore & Son	6.99	
Hartland Variety Store	23.99	
Viner's Music Co.	290.40	
W. B. Davis	6.00	
Gass Office Supply Co.	4.75	
Total Supplies		$ 3,373.31

FUEL

Central Maine Oil Co.	$ 1,579.80	
Department of Labor and Industry	15.40	
Town of Hartland (fuel for hall for music)	125.00	
Total Fuel		$ 1,720.20

SECONDARY TUITION

Hartland Academy	$ 27,463.82	
Vocational Account	4,278.89	
Total Secondary Tuition		$ 31,742.71

REPAIRS AND INSURANCE

Percy Butterfield		$ 67.08

VOCATIONAL ACCOUNT

Sylvia Dean	$ 2,499.90	
Sandra Wentworth	1,537.47	
Vocational Supplies	241.52	
Total Vocational Account		$ 4,278.89

HEALTH SERVICES

Dr. Paul R. Briggs		$ 125.00

SUPERVISION ACCOUNT

Town of St. Albans (office sec.)	$ 216.00	
Town of Hartland (office renovation)	159.35	
School Committee	150.00	
Llewellyn Churchill	1,960.56	
Total Supervision Account		$ 2,485.91

SUPERINTENDENT'S OFFICE ACCOUNT

Fisher Printing Service	$ 31.70	
The American School Board Journal	9.00	
Town of Hartland	188.98	
Don Hollister (post office)	180.00	
Viner's Music Co.	111.49	
Hartland Variety Store	4.99	
Al Corey Music Center	29.95	
Hartland Grain and Grocery	3.57	
Northern Supply Co.	238.57	
Ray Schizel	1.69	
St. Johnsbury Trucking Co.	13.42	
Hartland & St. Albans Tel. Co.	585.66	
Hemingway Transport	4.45	
Burgess Industrial Supply Co.	117.69	
Hartland Emporium	2.14	
American Association School Administration	7.15	
Reader's Digest Services, Inc.	17.46	
Handy-Folio Music Co.	7.00	
W. H. Moore & Son	39.69	
Journal of Educational Research	15.25	
Thut's Express	5.29	
American Chemical Co.	8.80	
J. L. Hammett Co.	26.52	
State School Boards Association	10.00	
Gass Office Supply Co.	21.96	
Ralph W. Atkins Co.	35.00	
State Superintendent's Association	10.00	
Remington Rand System	92.31	
Rae Jean Knowles	84.98	
Fred L. Tower	20.60	
J. W. Pepper & Sons	19.10	
Maine Kennebec Journal	30.00	
Benner's Radio & T.V.	14.15	
Treasurer of State of Maine (surplus)	27.10	
Bureau of Publications	4.00	
Lawrence G. McGinn	2.00	
Total Superintendent's Office Account		$ 2,021.66

Report of Public Health Nurse

MAINE DEPARTMENT OF HEALTH AND WELFARE

DIVISION OF PUBLIC HEALTH NURSING

Annual Report of Public Health Nursing Services in Hartland for the year 1962

The purpose of public health nursing is to help individuals and families to apply in their daily lives information that science has developed for healthful living, for correction of physical defects or for convalescence from illness. The public health nurse does this by giving assistance according to apparent needs, such as advice regarding nutrition and diet; demonstration of nursing care techniques; interpreting community and State facilities to patients and encouraging them to use the facilities pertinently; and working with other professions and community health groups in studying, planning and putting into action community health programs.

Public health nurses participate in such community measures for the prevention of disease as community immunization clinics, school health examinations and child health conferences.

A total of 298 audiometer tests were given to pupils in the elementary school. Visits were made to the homes of the children showing a hearing defect, and one pupil was referred to a clinic at the request of the family and physician.

Working together for health is, in the last analysis, the only way in which we can raise the standards of health in our communities and in the nation.

Respectfully submitted,

KEITHA J. PRESTON

Public Health Nurse

HARTLAND SCHOOL DISTRICT

Auditor's Report

January 23, 1963

Board of Trustees

Hartland School District

Hartland, Maine

Gentlemen:

In accordance with Chapter 91, Section 142, Revised Statutes of 1954, and at your request, the records of the Hartland School District have been audited for the year January 1, 1962, to December 31, 1962, inclusive.

The examination was conducted in accordance with generally accepted auditing standards applicable in the circumstances, and included all procedures which were considered necessary. Insofar as could be determined within the scope of the examination, the financial transactions of the School District appear to be appropriately handled.

Exhibits and schedules incorporated in this report present the financial position of the School District at December 31, 1962, and the result of its operations for the year then ended.

All of which is respectfully submitted.

Very truly yours,

R. A. JAMIESON

JOHN T. SINGER

Jamieson & Singer

Exhibit A

HARTLAND SCHOOL DISTRICT

COMPARATIVE BALANCE SHEET

		December 31, 1962		December 31, 1961
ASSETS				
Cash in Bank		$ 229.03		$ 63.17
Accounts Receivable (Sch. A-1)		2,000.00		2,000.00
Fixed Assets:				
Land and Buildings	$76,254.80		$76,254.80	
Equipment	4,397.83		4,333.96	
Landscaping	7,007.51		7,007.51	
Work-in-Progress	22,175.00			
		109,835.14		87,596.27
TOTAL ASSETS		$112,064.17		$89,659.44
LIABILITIES				
Bonds Payable (Sch. A-2)		$ 15,000.00		$18,000.00
Notes Payable (Sch. A-3)		21,600.00		—
Net Investment		75,464.17		71,659.44
TOTAL LIABILITIES & NET INVESTMENT		$112,064.17		$89,659.44

Exhibit B

HARTLAND SCHOOL DISTRICT

STATEMENT OF REVENUE AND DISBURSEMENTS

JANUARY 1, 1962 to DECEMBER 31, 1962

CASH BALANCE — January 1, 1962	$ 63.17
ADD:	
Town of Hartland — Appropriation	5,000.00
First National Bank of Pittsfield, Me. — Notes	21,600.00
TOTAL AVAILABLE	26,663.17

DEDUCT:		
Disbursements —		
Bonds and Interest	$ 3,371.25	
Insurance	380.89	
Miscellaneous	201.50	
Repairs	241.63	
Equipment	63.87	
Work-in-Progress	22,175.00	
Total Disbursements		26,434.14
		229.03
ADD:		
Received from Town of Hartland		2,000.00
		2,229.03
DEDUCT:		
Due from Town of Hartland		2,000.00
CASH BALANCE — December 31, 1962		$ 229.03

Schedule A-1

HARTLAND SCHOOL DISTRICT

ACCOUNTS RECEIVABLE

DECEMBER 31, 1962

Town of Hartland	$2,000.00

Schedule A-2

HARTLAND SCHOOL DISTRICT

BONDS PAYABLE

DECEMBER 31, 1962

Serial Bonds. Original Issue: $65,000.00. Dated: 3/1/50. Interest: 2 1/4%. Maturity: $4,000 annually, 1954-61; $3,000 annually, 1962-67. Amount:	$15,000.00

Schedule A-3

HARTLAND SCHOOL DISTRICT

NOTES PAYABLE

DECEMBER 31, 1962

First National Bank, Pittsfield:	
Original Issue: $10,800.00. Dated: 11/27/62.	
Interest: 3%. Maturity: Demand. Amount:	$10,800.00
Original Issue: $10,800.00. Dated: 12/21/62.	
Interest: 3%. Maturity: Demand. Amount:	10,800.00
TOTAL	$21,600.00

TOWN OF HARTLAND

Auditor's Report

February 8, 1963

Board of Selectmen
Hartland, Maine

Gentlemen:

In accordance with Chapter 405, Section 26, Public Laws of 1957, and at your request, the records of the Town of Hartland have been audited for the period February 1, 1962 to January 31, 1963, inclusive.

The examination was conducted in accordance with generally accepted auditing standards applicable in the circumstances and included all procedures which were considered necessary. Insofar as could be ascertained within the scope of the examination, the financial transactions of the Town appear to have been appropriately handled with such exceptions as may be noted in the accompanying comments.

Exhibits and schedules incorporated in this report present the financial position of the Town at January 31, 1963, and the result of its operations for the year then ended.

Recommendations are also offered which are believed to be worthy of your consideration.

All of which is respectfully submitted.

Very truly yours,

R. A. JAMIESON

JOHN T. SINGER

Jamieson & Singer

TOWN OF HARTLAND

FEBRUARY 1, 1962 to JANUARY 31, 1963

An audit has been completed of the books and records of the Town of Hartland for the year ended January 31, 1963.

The records maintained by the Selectmen, Treasurer, Tax Collector, Assessors and Town Clerk were audited. Accounting records and other supporting evidence were reviewed or tested to the extent deemed necessary under the circumstances.

It is believed that the accompanying balance sheet together with the related financial statements fairly present the financial position of the Town at January 31, 1963, and the result of its operations for the year then ended.

ASSETS

It is still the practice to deposit all monies into a savings account and to transfer from the savings account to the checking account the exact amount of the warrant. Thus, the balance of the checking account should be offset by outstanding checks. In reconciling the checking account at the year end, it was noted that the outstanding checks exceeded the bank balance by $100. An analysis of warrants and deposits to the checking account indicated that one deposit was $100 less than the warrant.

The cash balance of $3,234.63 was accounted for as follows:

Cash on Hand (verified)	$ 402.25
First National Bank, Pittsfield, Book No. 11341	2,932.38
First National Bank, Pittsfield Checking Account	(100.00)
	$3,234.63

The 1962 tax commitment was accounted for as follows:

Cash Collections	$115,554.04	91.7%
Abatements	253.20	.2
Taxes Receivable	10,255.04	8.1,
Tax Commitment	$126,062.28	100.0%

An analysis of the deposits with the Treasurer indicates that tax collections should be deposited by the Tax Collector with the Treasurer more frequently.

During the year, unpaid taxes assessed against real estate which totaled $1,903.18 were secured by tax liens. All liens had been recorded and all paid liens had been discharged. Waivers had been obtained when partial payments were accepted. Unmatured tax liens totaled $1,242.07 at the year end. Cash collections on tax liens totaled $1,525.27 and matured liens of $114.40 were transferred to Tax Acquired Property. Sales of tax acquired property amounted to $1,511.61 of which $1,155.41 represented profit on sale.

LIABILITIES

Tax anticipation notes totaling $126,413.52 were issued and paid during the year.

Notes totaling $13,163.43 were issued during the year and notes totaling $26,832.45 were retired. At the year end, notes outstanding totaled $29,554.93 as compared with $43,223.95 at the end of the previous year. Notes outstanding were confirmed with the holder.

RESERVES AND SURPLUS

The Cemetery Water Fund amounted to $911.82 and was invested in a savings account in the First National Bank, Pittsfield. Interest earned amounted to $28.90. The savings account was verified by examination of the bank pass book.

Unexpended balances in certain appropriation accounts carried forward to the ensuing year for expenditures amounted to $8,331.13 which represented a decrease of $2,641.79 from the balance carried forward at the end of the previous year.

As a result of the current year's operations, the unappropriated surplus was increased $1,319.63 and totaled $3,345.53 at the year end.

TRUST FUNDS

The investments of the trust funds were verified by examination of the bank pass books and physical inspection of the securities. All investments were found to comply with statutory requirements.

All income received appeared to have been properly recorded and expended in accordance with the terms of the bequests.

New trust funds totaling $700 were accepted at the last annual meeting and new funds totaling $400 are now being held pending acceptance at the 1963 Town Meeting.

GENERAL

Excise tax receipts totaling $6,686.72 were verified by examination of copies of the receipts retained by the Tax Collector.

The following corporate surety bonds were on file:

The Aetna Casualty & Surety Co., No. 77S324 —	
Claude E. Fisher, Town Manager, Treasurer, Tax Collector	$15,000.00
Maine Bonding & Casualty Co., No. 117233 —	
Aubrey Whittemore, Snow Removal	$ 3,744.00

The balance in the school account was verified with the Superintendent of Schools.

Supplemental taxes of $4,810.22 were collected during the year. These had not been committed to the Tax Collector.

RECOMMENDATIONS

The following recommendations appear to be worthy of your consideration:

1. That, tax collections be deposited more promptly with the Treasurer.

2. That, supplemental taxes be committed to the Tax Collector.

3. That, a trial balance be taken of the accounts in the ledger at the end of each month.

Exhibit A

TOWN OF HARTLAND

COMPARATIVE BALANCE SHEET

		January 31, 1963		January 31, 1962
GENERAL FUND				
ASSETS				
Cash (Ex. B)		$3,234.63		$11,221.84
Accounts Receivable (Sch. A-1)		471.93		212.99
Taxes Receivable (Sch. A-2)	$11,492.97		$8,068.58	
Less — Reserve for Losses	467.38		280.98	
		11,025.59		7,787.60
Tax Liens (Sch. A-3)		1,242.07		978.56
Tax Acquired Property (Sch. A-4)		311.48		553.28
Capital Reserve Fund (Sch. A-5)		911.82		882.92
TOTAL — GENERAL FUND		$17,197.52		$21,637.19
LIABILITIES				
Accounts Payable (Sch. A-6)		$ 4,329.28		$ 7,305.69
Due Trust Funds		269.76		439.76
Prepaid Taxes (Sch. A-7)		10.00		10.00
RESERVES				
Capital Reserve Fund (Sch. A-5)		911.82		882.92
Authorized Expenditures (Ex. D)		8,331.13		10,972.92
SURPLUS				
Unappropriated (Ex. E)		3,345.53		2,025.90
TOTAL — GENERAL FUND		$17,197.52		$21,637.19

DEBT FUND

ASSETS		
Amount Necessary to Retire Notes from Future Revenue	$29,554.93	$43,223.95
LIABILITIES		
Notes Payable (Sch. A-8)	$29,554.93	$43,223.95

TRUST FUNDS

ASSETS		
Time Deposits (Sch. A-9)	$ 1,028.23	$ 1,028.23
Investments (Sch. A-9)	16,936.03	16,366.03
Due from General Fund (Sch. A-9)	269.76	439.76
TOTAL — TRUST FUNDS	$18,234.02	$17,834.02
LIABILITIES		
Principals (Sch. A-10)	$17,834.02	$17,134.02
Pending Acceptance by Town (Sch. A-12)	400.00	700.00
TOTAL — TRUST FUNDS	$18,234.02	$17,834.02

NOTES PAYABLE

JANUARY 31, 1963

First National Bank of Pittsfield: Purpose: School Office. Date 1/25/63. Rate: 3%. Maturity: 1 year. Amount:	$ 1,461.98
First National Bank of Pittsfield: Purpose: Mill Street. 1/25/63. Rate: 3%. Maturity: 1 year. Amount:	7,625.53
First National Bank of Pittsfield: Purpose: State Aid. Date: 11/10/62. Rate: 3%. Maturity: 1 year. Amount:	4,075.92
First National Bank of Pittsfield: Purpose: Moore Dam. Date: 11/10/62. Maturity: $4,097.87 annually. Amount:	16,391.50
TOTAL	$29,554.93

ACCOUNTS RECEIVABLE

JANUARY 31, 1963

State of Maine (Poor)	$ 261.08
Town of St. Albans	38.26
City of Waterville	53.31
Town of Palmyra	118.78
State of Maine (Porcupines)	.50
TOTAL	$ 471.93

ACCOUNTS PAYABLE

City of Gardiner	$ 5.78
State of Maine (O.A.B.)	30.20
Fred Patterson (Overpayment of Taxes)	3.00
Hartland Water Co.	2,287.50
Collector of Taxes	2.80
Hartland School District	2,000.00
TOTAL	$ 4,329.28

ANALYSIS OF TRUST FUND INVESTMENTS

JANUARY 31, 1963

CEMETERY PERPETUAL CARE FUNDS:

1	U.S. Savings Bond, Series K, 2½%, No. D130907K	$ 500.00
1	U.S. Savings Bond, Series K, 2½%, No. M223565K, 1966	1,000.00
10	Shares First National Bank of Boston, No. 332319	547.50
2	Shares First National Bank of Boston, No. SD019055	—
1	Share First National Bank of Boston, No. SD028322	34.38
1	Share First National Bank of Boston, No. SD48158	—
1	Share First National Bank of Boston, No. 65265	14.32
23	Shares Bankers Trust Co., No. 09803	975.62
45	Shares Morgan Guaranty Trust Co., No. 020722	3,209.83
10	Shares The Home Insurance Co., No. CH32720	421.25
1	Share The Home Insurance Co., No. C208820	—
25	Shares National Shawmut Bank of Boston, No. 83109	1,125.00
50	Shares National Shawmut Bank of Boston, No. 88840	2,600.00
23	Shares Bankers Trust Co., No. B18943	—
4	Shares Bangor Hydro-Electric Co., 7% No. FP05852	572.00
11	Shares Bangor Hydro-Electirc Co., 4%, No. 1764	926.75
2	Shares Bangor Hydro-Electric Co., 4 1/4%, No. P0913	173.00
37	Shares New England Merchants National Bank of Boston, No. 1993	1,665.13
48	Shares State Street Bank & Trust Co., No. 23073	1,671.25
13	Shares Manufacturers Hanover Trust Co., No. 010493	430.00
40	Shares St. Croix Paper Co., No. C014753	1,070.00
5	Shares Bankers Trust Co., No. 0103217	—
	TOTAL INVESTMENTS	16,936.03
	Due from General Fund	269.76
	TOTAL CEMETERY PERPETUAL CARE FUNDS	17,205.79
	MINISTERIAL SCHOOL FUND:	
	Time Deposit — Skowhegan Savings Bank, Book No. 50313	1,028.23
	TOTAL TRUST FUNDS (Exhibit A)	$18,234.02

STATEMENT OF TRUST FUND PRINCIPALS

JANUARY 31, 1963

CEMETERY PERPETUAL CARE FUNDS:

Annis, Morrill	$ 100.00
Baker, Annabelle	100.00
Baker, H. A.	200.00
Bradbury, Henry	500.00
Butterfield, Walter	135.40
Barnes, Etta	100.00
Bennett, Sabrah	100.00
Blake, Calvin	100.00
Briggs, Maud W.	100.00
Brooks, Orlando	100.00
Brooks, Grant — Estate of	1,000.00
Cook, William and Bertha Longley	200.00
Currier, Judson	50.00
Coston, Harry H.	200.00
Cotton, Florence	100.00
Cook, K. J. — Estate of	550.00
Cookson, Lida	50.00
Deering, Crystal B.	200.00
Deering, Dorothy	100.00
Duncan, Grace	100.00
Davis, B. F.	100.00
Drisco, Maud, et al	100.00
Davis, Fred	100.00
Elliott, Dorothy	100.00
Farnham, Jessie	200.00
Fisher, Laurice	200.00
Frost, Mrs. Warren	100.00
Fellows, Frank and Gertrude	100.00
Fuller, Henry C.	100.00
Fisher, Gladys	100.00
Fuller, Thomas	200.00
Furbush, George E.	100.00

Fyschel, John — Estate	100.00
Gray, Joshua	100.00
Goodspeed, Agnes	300.00
Goforth & Blake	50.00
Hanson, B. W.	200.00
Henderson, Harry	200.00
Hogan, Evelyn	200.00
Huff, Lamont	500.00
Hamilton, Ralph — Estate of	100.00
Hinton, Frederick A.	200.00
Huff, Stedman	100.00
Lander, Frank P.	100.00
Lewis, Alice P.	100.00
Linn, Otho — Estate of	120.39
Lamore, Essie	100.00
Linn, Archibald	100.00
Linn, William	200.00
Larrabee, Rebecca	100.00
Libby, Lita	100.00
Marr, Doris B.	100.00
Miller, A. W.	300.00
Mills, Tina	100.00
Moulton, Arthur	200.00
McCausland, Elvira	100.00
Morrison, Margaret J. and Marion	1,000.00
Morrill, Clara	200.00
Norcross, C. E.	100.00
Palmer, Thomas	100.00
Page, Bertha	200.00
Randlett, Carl	500.00
Randlett, Carl, et al	300.00
Raymond, Bertha W.	100.00
Rhodes, William	100.00
Rowell, Thomas and Blanche	100.00
Rowell, T. B.	75.00
Seekins, Stella	100.00
Springer, Charles	150.00

Steelebrooks, Clifton	100.00
Steelbrooke, Archie	100.00
Smith, E. Arthur	200.00
Springer, Olive	100.00
Southard, Maude	100.00
Steeves, Ruth	100.00
Stinneford, Louise	100.00
Smith, Albra C.	225.00
Sawyer, Eldora	100.00
Smith, Harry L.	100.00
Soule, William and Lydia	100.00
Starbird, Aaron and William	150.00
Spaulding, Bert	100.00
Spaulding, Roscoe	200.00
Thompson	100.00
Taylor	500.00
Tibbetts, Gertrude Little	100.00
Thompson, F. O.	200.00
Ward, Albert	100.00
Welch, Willis	100.00
Wheeler, Roy A.	100.00
Williams, Albert	100.00
Webber, Louisa	100.00
White, Margaret	100.00
Wilbur, George	50.00
Woodbridge, F. D.	100.00
Worthen, Harrison	150.00
Whitney, Halver H.	200.00
Willington, Clara	100.00
Woodman, Bernice	100.00
Williams, Amelia	50.00
Williams, G. S. and Elizabeth Dyer	200.00
Webb, Grace	100.00
Wigglesworth, Arthur	100.00
TOTAL PERPETUAL CARE FUNDS	16,805.79
MINISTERIAL & SCHOOL FUNDS	1,028.23
TOTAL	$17,834.02

DETAIL OF 1962 TAXES RECEIVABLE

JANUARY 31, 1963

Arsenault, Thomas Sr.	$ 36.00
Ballard, Elmer and Joan	70.32
Burgess, Stanley	3.00
Cates, Lawrence and Doris	91.08
Central Maine Outboard	105.60
Chamberlain, Ruth	16.50
Chipman, Malcolm	30.36
*Clement, Byron	113.22
Coolen, Roger	3.00
Coston, F. Larry	202.60
*Cross, Carl	3.00
Croto, Alice	26.40
Curtis, Norman and Bertha	52.50
Damon, Henry	3.00
Davenport, Wilbert	82.20
Deering, Gordon	3.00
DiSanto, Samuel	145.20
Dumont, Leo	3.00
*Dunlop, Arthur	82.20
Dunton, Herbert	43.92
*Dunton, Kenneth	3.00
Elliott, Lewis	222.42
Elliott, Weston	3.00
Emery, Clyde and Jeanette	9.60
*Emery, Floyd	66.00
Estes, Charles	3.00
Estes, Clarence — Heirs of	66.00
Gee, Kathleen	6.60
Godsoe, Ronald	102.00
Gould, Arnold	59.40
*Green, Bessie	10.20
*Greene, Varland — Heirs of	79.20
Halford, Arnold	108.60
Halstead, Leo	3.00

Hamilton, Harold	26.40
Hamlin, Morton	3.00
Hart, Bernard	13.20
Heald, Loton	95.70
Hersey, Herbert and Betty	66.00
*Huff, Dennis and Eunice	45 60
*Jones, Charles	3.00
Jones, Maurice and Jacqueline	62.40
Jones, Maurice	66.00
Kennedy, Norman	82.20
Kneeland, Philip	3.00
Kuhn, Clifton	3.00
Lary, Merton and Doris	161.40
Lewis, Ronald	3.00
Lombard, Douglas	75.60
Lyford, Roland	19.80
*Lyons, Walter and Maxine	114.54
Martin, Clyde and Corinne	3.00
Merrill, Lloyd	73.62
Merrow, Marilyn	92.40
Mills, Theresa — Heirs of	66.00
Mitchell, Dale	79.20
Munn, Onal	29.40
MacDonald, Catherine	72.60
McDougal, Donald A.	178.20
McDougal, Ernest	12.80
Nadeau, Dean	3.00
Patterson, Richard	3.00
Peasley, Basil	214.20
Pelletier, Roland	3.00
Plourde, Napoleon and Lilla	119.46
Pomeroy, Clarence	65.70
Robinson, Floyd	3.00
Roundy, George and Robinson, Gerald	6.60
Roundy, George and Lillian	79.20
Russell, Charles	237.60
*Russell, Evan	144.24

*Russell, Clair and Winifred	6.60
*Sawyer, Hartley	3.00
Sherburne, Charles	141.90
Sherburne, Earle	56.62
Sherburne, Henry	80.22
Sisco, Howard	3.00
Skillings, Clarence	135.00
Smith, Dana and Gladys	108.60
*Snowman, Alver and Fay	246.18
Soule, Ervin	211.20
Stadig, Francis	3.00
Steeves, Thomas	343.20
Tozier, Chelsea	49.20
Trembley, Hubert	3.00
*Tweedie, John D.	3.00
Violette, Louis	95.40
Violette, Paul	19.80
Watt, Robert and Verlie	465.30
*Watson, Dale	69.00
Wentworth, Mary	19.80
*Whittemore, Aubrey	102.00
Winchester, Elizabeth	92.40
Withee, Freda	33.00
Withee, Frank	58.60
Wyman, Richard and Shizuko	138.60
Adams, Herbert A. Jr.	63.36
Bailey, Almon	42.90
*Belyea, Albert	132.00
Bishop, Donald and Garaldine	17.90
Bolduc, Armand and Cecile	56.00
Bragg, Carl R.	37.62
*Caldwell, Berton	13.20
Caldwell, George	9.90
Chase, Herbert	13.20
Cianchette, Norman and Marilyn	39.60
*Cool, Delbert	112.20
Cooley, Maynard	778.80

Curtis, Philip and Mabel	39.60
Darby, Clarence and Frankie	13.20
Dixon, George and Gladys	33.00
Dubey, Roland	13.20
Emery, Durward and Lida	49.50
Estes, Charles	9.90
Estes, Howard	19.80
Fitts, Alice M.	52.80
Garnett, William and Dorothy	6.60
Gerald, Norman and Madeline	26.40
Goodine, Leroy	89.10
Grant, Cecil and Irene	13.20
Grignon, Anna Marie	39.60
Holly, Augustus	39.60
Hunt, Clayton	6.60
Ladd, Everett	39.60
Lancaster, C. M. — Devisees	49.50
Lane, Nelson G.	158.40
*Leavitt, Harry	33.00
Lombard, Raymond	6.60
McFarland, Leroy	13.20
McMann, Wallace and Marjorie	42.90
*Manson, Maxine	42.90
Martin, Selden	46.20
Matizczyk, Evangeline	21.78
*Maynard, Robert	72.60
Moore, Turney	110.88
Munn, Onal	36.96
Munn, M. A.	43.56
*Nichols, Ralph and Virginia	26.40
*Ouellette, Esther	16.50
Phillips, Maurice and Son	105.60
Rawnsley, David A.	39.60
Robinson, Ernest	13.20
Rodden, Bruce	554.40
Scott, James B. and Dorothy	13.20
Terrico, Harold and Elizabeth	66.00

Tweedie, Andrew	17.82
Vielleux, Juliette	34.40
Wakefield, Barbara	82.50
Weymouth, Albert	59.40
Whitaker, Clyde and Cecile	33.00
Wiles, Don Y.	23.76
Wiles, Vernon and Mary	6.60
TOTAL	$10,255.04

*Paid since books closed.

DETAIL OF 1961 TAX LIENS

JANUARY 31, 1963

Bragg, Carl R.	$ 29.64
Davenport, Wilbert	62.40
Elliott, Lewis	175.24
Godsoe, Livingston Sr.	67.60
Grignon, Anna Marie	31.20
Leavitt, Harry	26.00
Lombard, Raymond	5.20
Martin, Selden	36.40
Mills, Theresa — Heirs of	52.00
Moon, Dorothy	20.80
Munn, Onal	20.80
Peasley, Basil	166.40
Sherburne, Charles	111.80
Sherburne, Earl	58.00
Sherburne, Henry	20.84
Smith, Dana and Gladys	83.20
Steeves, Thomas	104.00
Tozier, Chelsea	9.35
Violette, Paul	15.60
Violette, Lewis	72.80
Weymouth, Albert	46.80
Withee, Freda	26.00
TOTAL	$1,242.07

DETAIL OF TAX ACQUIRED PROPERTY

JANUARY 31, 1963

Deering, A. B. Sr.	$ 31.20
Deering, Norris	54.40
Duplissa, Maggie — Admx.	8.50
Hayden, Horace	10.68
Hewins, Walter and Celia	103.30
Robinson, Harry	3.40
Sherburne, Henry	35.20
Sock, Nellie D.	32.00
Tozier, Chelsea	30.80
Wright, Mrs. C. E.	2.00
TOTAL	$311.48

DETAIL OF PRIOR YEARS' TAXES RECEIVABLE

JANUARY 31, 1963

	Total	1961	1960	1959	1958	1957	1956
Burgess, Stanley	6.00	3.00	3.00				
Carlson, Almon	76.14					76.14	
Central Maine Outboard	206.80	83.20	52.80	70.80			
Damon, Henry	3.00		3.00				
Dyer, Jack	3.00				3.00		
Dyer, Vincent	3.00				3.00		
Duplissa, Maggie E. — Admx.	4.60				4.60		
Elliott, Lewis	12.36		5.28	7.08			
Elliott, Weston	13.40	13.40					
Emery, Clyde and Jeanette	3.64	3.64					
Fields, Wallace	6.00		3.00	3.00			
Fletcher, Harold	3.00	3.00					
Gilbert, Edmund	26.40		26.40				
Griffith, Keith	3.00	3.00					
Halford, Arnold	83.20	83.20					
Hewins, Walter and Celia	57.20	57.20					
Kuhn, Clifton	3.00	3.00					
Merrow, Marilyn	22.80	22.80					

Munn, Onal	50.70				13.80	14.10	22.80
Munn, Robert	3.00				3.00		
Nichols, Gilbert	3.00			3.00			
Patterson, Ronald	6.00		3.00	3.00			
Pelkie, Charles	52.80		52.80				
Perry, Lyle and Marie	1.24	1.24					
Sherburne, Earl Sr.	52.55	3.64	1.76	25.96	19.78	1.41	
Sisco, Howard	12.00			3.00	3.00	3.00	3.00
Smith, Clayton	3.00				3.00		
Steeves, Thomas	482.70	166.40	123.20	165.20	13.80	14.10	
Simpson, William	6.00					3.00	3.00
Smith, Malcolm	3.00						3.00
Tozier, Chelsea	3.00		3.00				
Violette, Louis	3.00	3.00					
Wentworth, Mary	4.40		4.40				
Whittemore, Ervin	3.00			3.00			
Whittemore, Victor	6.00		3.00		3.00		
Withee, Victor	3.00				3.00		
Woodman, Clifton	3.00					3.00	
TOTALS	1,237.93	449.72	284.64	284.04	72.98	114.75	31.80

LIST OF TAXABLE PROPERTY IN HARTLAND

RESIDENT

Name	Description	Land	Buildings	Personal	Tot
Abbott, Ada, Homestead and Garage		$ 100.00	$ 650.00		750
Allen, Elwood, Homestead		150.00	1,000.00	50.00	1,200
Ames, Raymond M. and Tillie J., Amelia Ames Place		100.00	500.00		600
Ames, Raymond M. and Tillie J., Geo. Worthen Place		300.00			300
Austin, Esther, Homestead		200.00	400.00		600
Avery, Etta, Homestead		100.00	500.00		600
Avery, Etta, F. Burrell Place		50.00	300.00		350
Arsenault, Thomas Sr., Homestead		150.00	100.00		250
Arno, Roscoe and Patricia, Homestead		250.00	1,300.00		1,550
Babnaw, Oliver, Homestead		100.00	400.00		500
Babnaw, Oliver, Part of Leighton Lot		75.00			75
Baird, Webster and Lillian, E. Baird Homestead		400.00	1,000.00		1,400
Baird, Etta, Woodlot		150.00			150
Baird, Stuart and Emily, Cottage and Lot		50.00	225.00		275
Baird, Stuart and Emily, Miller Woodlot		600.00			600
Baird, Webster, Rowell Place		370.00			370
Baird, Webster, Part Springer Farm		450.00			450
Barden, Eda, Homestead		500.00	2,100.00		2,600
Barden, Eda, Woodbridge Place		400.00	1,900.00		2,300
Barden, Eda, Buker Block		450.00	1,500.00		1,950
Barden, Eda, Davis Block and Lot		850.00	3,850.00	2,800.00	7,500
Barden, Eda, Old Hotel and Lot		300.00	1,100.00		1,400
Barrows, Hazen and Martha, Homestead		50.00	350.00		400
Bishop, Kenneth, Dyer Block		400.00	1,900.00		2,300
Bishop, Kenneth and Geraldine, Mahoney Place		400.00	1,600.00		2,000
Bishop, Geraldine, Griffith Shop and Lot		150.00	400.00	250.00	800
Bishop, Geraldine, Saw Mill and Machinery		50.00	150.00	300.00	500
Bishop, Geraldine, 7672 Sq. Ft. Lot		50.00			50
Bishop, Geraldine, Pearson Land		50.00			50
Bishop, Geraldine and Kenneth, Cottage Lot		100.00			100
Bragg, Bertha and Clarence, Homestead		100.00	300.00		400
Bragg, Clarence				600.00	600
Bragg, Lula, Homestead		400.00	500.00		900
Brawn, William, Homestead		100.00	450.00		550
Brawn, William, Undivided half cottage and lot		50.00	75.00		125
Briggs, Paul R., Homestead		800.00	2,000.00	85.00	2,885
Briggs, Paul R., Lancey Orchard		100.00			100
Briggs, Paul R., Pasture		100.00			100
Briggs, Paul R., H. Hart Place		175.00	600.00		775
Briggs, Paul R., Stafford Farm		300.00			300

Nme	Description	Land	Buildings	Personal	Total
Biggs, Paul R., Part Webber Farm		150.00			150.00
Biggs, Paul R., M. Merrill Place		100.00	500.00		600.00
Books, Fred W., Homestead and Stable		200.00	900.00		1,100.00
Books, Clarence, Undivided half F. Stafford Place		15.00	50.00		65.00
Books, Bruce and Ada, Homestead		200.00	500.00		700.00
Bown, Marcia and Paul, Homestead		400.00	1,300.00		1,700.00
Biker, Earle Jr., Homestead		200.00	1,100.00		1,300.00
Bllen, Alfred, Part Homestead in Hartland		200.00	300.00	275.00	775.00
Bllen, Alfred, Cottage and Lot		150.00	200.00		350.00
Bitterfield, Mary, Homestead		350.00	1,150.00		1,500.00
Bizzell, Mary, Homestead		150.00	150.00		300.00
Badstreet, Otis and Colleen, Homestead		200.00	900.00		1,100.00
Books, Audrey, Homestead		100.00	350.00		450.00
Books, Audrey, Woodlot		100.00			100.00
Bibar, Keith and Marlene, Homestead		450.00	300.00	100.00	850.00
Butler, Priscilla, Homestead		100.00	500.00		600.00
Bllard, Elmer and Joan, Homestead		100.00	400.00		500.00
Bllard, Elmer and Joan, Small Lot		10.00			10.00
Bzeau, Joseph and Gertrude, Homestead		50.00	400.00		450.00
Bzeau, Joseph and Gertrude, Cottage and 2 Lots		75.00	75.00		150.00
Burpee, Stephen, House and 2-acre Lot		50.00	100.00		150.00
Burpee, Stephen, Woodlot		100.00			100.00
Brown, Glenice, Homestead		600.00	800.00		1,400.00
Brown, Glenice, Part Thompson Farm		700.00			700.00
Butchelder, Keith and Arlene, Homestead		50.00	450.00		500.00
Butterfield, Wm. and Susan, Homestead.		500.00	1,400.00		1,900.00
Baird, Etta				400.00	400.00
Carson, Harold E., Homestead		400.00	1,400.00		1,800.00
Clement, Byron, Homestead		200.00	300.00	335.00	835.00
Connelly, Daniel E., Woodlot		10.00			10.00
Connelly, Daniel E., Homestead		300.00	1,500.00		1,800.00
Connelly, Mary, Homestead		150.00	900.00		1,050.00
Carlson, Beulah, Fred and Almon, H. Hubbard Place		165.00	265.00	565.00	995.00
Carlson, Beulah, Fred and Almon, Part Commodore Farm		20.00			20.00
Carlson, Fred and Almon, Land		20.00			20.00
Chipman, Myron, B. Chipman Homestead		100.00	300.00		400.00
Chipman, Malcolm, Homestead		80.00	150.00		230.00
Converse, Julia, Homestead		200.00	500.00		700.00
Cookson, Lloyd, Lot		100.00		2,400.00	2,500.00
Cookson, Vivian				100.00	100.00
Cooper, Fred and Ellen, Store and Lot		400.00	2,400.00	600.00	3,400.00
Coston, Larry, Homestead		200.00	1,200.00		1,400.00

Name	Description	Land	Buildings	Personal	Total
Coston, F. Larry, Cottage and Lot		100.00	300.00		400.00
Cromwell, Myron, Homestead		100.00	600.00		700.00
Cromwell, Myron, Litchfield Woodlot		75.00			75.00
Cromwell, Myron, C. Lander Lot		75.00			75.00
Cromwell, Myron, Douglas Lot		150.00			150.00
Cromwell, Myron and Eva, Cottage Lot		50.00			50.00
Croto, Alice, Homestead		50.00	150.00		200.00
Chadbourne, Vaughn, Bowley Place		50.00	350.00		400.00
Cully, Alver and Peggy, Homestead		200.00	700.00		900.00
Curtis, Norman and Bertha, Homestead		25.00	350.00		375.00
Carlson, Almon and Patricia, Homestead		200.00	600.00		800.00
Caldwell, Clarence and Alice, Homestead		100.00	350.00		450.00
Cates, Lawrence and Doris, Homestead		100.00	300.00		400.00
Cates, Lawrence, Camp and Lot		100.00	175.00		275.00
Cates, Lawrence, Part Hawkes Woodlot		15.00			15.00
Crowell, Alice, Homestead		150.00	850.00		1,000.00
Crummet, Donald and Laura, Part Springer Farm		150.00	1,100.00		1,250.00
Central Maine Outboard				800.00	800.00
Chamberlain, Ruth, Homestead		25.00	100.00		125.00
Churchill, Llewellyn and Edith, R. Knowles Place		300.00	1,400.00		1,700.00
Clowry, Floyd, Thompson Lot		50.00	450.00		500.00
Carr, Dana, House Lot		50.00			50.00
Davis, Howard and Mabel, Homestead and Extra Land		100.00	400.00		500.00
Davis, Bertha, Homestead		300.00	1,500.00		1,800.00
Dearborn, Caroline, Undivided half of Homestead		200.00	700.00		900.00
Deering, Albert and Edith, Homestead		100.00	550.00		650.00
Deering, Maynard and Geraldine, Homestead		200.00	1,000.00		1,200.00
Deering, Dorothy, Homestead		200.00	700.00		900.00
Davenport, Wilbert, Homestead		200.00	400.00		600.00
Dyer, Fannie, Homestead		200.00	800.00		1,000.00
Dunton, Herbert, Cool Homestead		200.00	100.00		300.00
Dunton, Herbert, Meadow Lot		10.00			10.00
Damon, Sam, Part Old Church Lot		50.00			50.00
Damon, Sam, Part Bragg Place		100.00			100.00
Dangler, Thaxter, Homestead		200.00	600.00		800.00
Dunlop, Gordon, Gardner Place		800.00	1,200.00		2,000.00
Dunlop, Arthur				600.00	600.00
DiSanto, Samuel, E. Greene Place		200.00	900.00		1,100.00
Elliott, Lewis, West part Town Farm		375.00			375.00
Elliott, Lewis, Huff Hill Schoolhouse and Lot		50.00	250.00		300.00
Elliott, Lewis, V. Spaulding Lot		125.00			125.00

Name	Description	Land	Buildings	Personal	Total
Elliott, Lewis,	L. Hayden Homestead	150.00	50.00		200.00
Elliott, Lewis,	H. Hayden Place	10.00			10.00
Elliott, Lewis,	Fields, Linn and Lancaster Lot	150.00			150.00
Elliott, Lewis,	Brown and Bradbury Lot	100.00			100.00
Elliott, Lewis,	L. Hayden Woodlot	225.00			225.00
Elliott, Lewis,	G. Bubar Woodlot	200.00			200.00
Emery, Floyd,	L. B. Williams Farm	250.00	250.00		500.00
Emery, Harold	and Leona, Homestead	200.00	1,000.00		1,200.00
Emery, Harold,	Cottage and Lot	50.00	150.00		200.00
Estes, Clarence,	Heirs, Homestead	100.00	400.00		500.00
Emery, Clyde	and Jeanette, Homestead	400.00	600.00	50.00	1,050.00
Emery, Clyde	and Jeanette, Woodlot	60.00			60.00
Emery, Amelia,	Homestead	200.00	1,000.00		1,200.00
Emery, Harlan,	H. Viles Place	200.00	1,600.00		1,800.00
Fisher, Claude	and Elizabeth, Store and Lot	400.00	1,600.00	500.00	2,500.00
Fisher, Claude	and Elizabeth, Old Boarding House and Lot	150.00	1,100.00		1,250.00
Fisher, Claude	and Elizabeth, Chase Stable and Lot	50.00	150.00		200.00
Fisher, Laurice,	Homestead	300.00	1,500.00		1,800.00
Fisher, Laurice,	Cottage and Lot	100.00	325.00		425.00
Ford, C. L.,	Homestead	400.00	800.00		1,200.00
Ford, C. L.,	McCausland Lot	200.00			200.00
Ford, C. L.,	Damon Lot	60.00			60.00
Ford, C. L.,	Church Lot	200.00			200.00
Ford, M. L.,	Homestead	550.00	550.00	50.00	1,150.00
Ford, M. L.,	A. Tuttle Lot	375.00			375.00
Ford, M. L.,	Randlett Lot	150.00	100.00		250.00
Fox, Andrew,	House and Lot	50.00	300.00		350.00
Frost, Bernice,	Homestead	100.00	600.00		700.00
Fuller, Donald,	B. Fuller Place	400.00	2,000.00		2,400.00
Furber, Iva,	Homestead	200.00	1,200.00		1,400.00
Furbush, Vera,	Homestead	250.00	650.00		900.00
Fox, Ethel,	Homestead	200.00	700.00		900.00
Gould, Arnold,	Homestead	200.00	250.00		450.00
Goodwin, George,	Heirs, Homestead	200.00	200.00		400.00
Goodwin, George,	Heirs, Woodlot	150.00			150.00
Gordon Edith,	Homestead, Garden Lot,and Withee Lot	350.00	600.00		950.00
Great Moose Lake Assn.,	Tannery Lot	25.00			25.00
Gray, Wallace,	Heirs, Homestead	200.00	500.00		700.00
Greene, Bessie,	Homestead	50.00	300.00		350.00
Greene, Martha,	Cottage and Lot	100.00	300.00		400.00
Greene, Martha,	Village Home	200.00	900.00		1,100.00

Name	Description	Land	Buildings	Personal	Ta
Greene, Varland, Heirs, Homestead		100.00	500.00		6 .0
Greene, Elwood and Thelma, R. Woodman Place		200.00	900.00		1,1 .0
Gregoire, Mildred, Post Office and Lot		600.00	2,200.00	100.00	2,9 .0
Griffith, T. F., Homestead		300.00	1,000.00		1,3 .0
Graves, Emma, Homestead		100.00	250.00		3 .0
Gervais, Joseph and Retha, Homestead		100.00	600.00		7 .0
Gilbert, Lucille, Homestead		50.00	600.00		6 .0
Gee, John and Patricia, Homestead		250.00	1,400.00		1,6 .0
Gowen, Fidella, Devisees, Homestead		450.00	1,550.00		2,0 .0
Godsoe, Ronald, House and Lot		50.00	700.00		7 .0
Gee, Kathleen, House Lot		50.00			.0
Gertson, Harold and John Plummer, H. Randlett Store and Lot		800.00	4,200.00	1,485.00	6,4 .0
Halford, Roy and Eva, Gilmor Place		200.00	500.00		7 .0
Hayden, Durwood and Marjorie, Homestead		100.00	600.00		7 .0
Hayden, Durwood and Marjorie, Land		50.00			.0
Hall, Frank, Homestead		200.00	400.00		6 .0
Hall, Maurice and Lillian, Filling Station and Lot		800.00	1,600.00	400.00	2,8 .0
Hall, Maurice, Cottage and Lot		100.00	200.00		3 .0
Ham, Everett, Homestead		400.00	600.00	300.00	1,3 .0
Ham, Arline, Homestead and Chase Lot		475.00	700.00		1,1 .0
Ham, Nora, Homestead		150.00	650.00		8 .0
Hanson, M. W., Store and Lot		400.00	2,400.00	2,800.00	5,6 .0
Hanson, Maurice, Bowley Place		400.00	1,500.00		1,9 .0
Hanson, Maurice, Bog Lot		75.00			.0
Hanson, Maurice, Reynolds Lot		400.00			4 .0
Hanson, Lucille, Cottage and Lot		100.00	525.00		6 .0
Harrington, Wesley, Homestead		500.00	900.00		1,4 .0
Hart, Fred, Homestead		150.00	250.00		4 .0
Hart, Fred, Fields on Turner Place		60.00			.0
Hart, Paul, Homestead		100.00	500.00		6 .0
Hart, Leon, Homestead		250.00	500.00		7 .0
Hart, Marguerite, Cottage Lot		100.00			1 .0
Hart, Bernard, Cottage Lot		100.00			1 .0
Hartland Academy		400.00	900.00		1,3 .0
H & P Realty Co., Boiler Room and Lot		500.00	7,500.00	12,000.00	20,0 .0
H & P Realty Co., Storehouse and Lot, Near R.R. Station		400.00	7,200.00		7,6 .0
H & P Realty Co., New Mill and Storehouse		1,000.00	40,000.00		41,0 .0
H & P Realty Co., Old Mill and Water Power		5,600.00	25,000.00		30,6 .0
Hartland Tanning Co., Chrome Prod. Plant			2,000.00	6,000.00	8,0 .0
Hartland Tanning Co., A. Linn Homestead		500.00	1,500.00		2,0 .0
Hartland Tanning Co., Old Fuller Place		300.00	1,500.00		1,8 .0

ame	Description	Land	Buildings	Personal	Total
artland Tanning Co., Latty Garage		600.00	500.00		1,100.00
artland Tanning Co.,				120,000.00	120,000.00
artland Tanning Co., House Lot		200.00			200.00
ollister, Alice, S. Burgess Woodlot		100.00			100.00
ollister, Alice, Part Homestead in Hartland		25.00	225.00		250.00
ollister, Alice, Part A. Withee Woodlot		100.00			100.00
ollister, Donald and Eleanor, Homestead		300.00	1,100.00		1,400.00
ollister, Donald, Cottage and Lot		100.00	300.00		400.00
ollister, Frank Jr., Homestead		175.00	700.00		875.00
ollister, Frank Sr., Undivided half Stafford Place		15.00	50.00		65.00
ollister, Frank Sr., C. Estes Lot		200.00			200.00
ollister, Frank Sr., D. Deering Lot		100.00			100.00
olmes, Earle and Gladys, Homestead		100.00	1,000.00		1,100.00
olt, Vernal, Homestead		100.00	700.00		800.00
opkins, Donald, Homestead		200.00	400.00	50.00	650.00
ubbard, Althea, Halford Land		175.00			175.00
ubbard, Althea, Homestead		50.00	900.00	535.00	1,485.00
ubbard, Althea, Part Hartland Crating Lot		100.00			100.00
ubbard, Althea, Land		25.00			25.00
ubbard, Harold, Field		25.00			25.00
Hubbard, Ardis and Elsie, Homestead		600.00	1,500.00		2,100.00
uff, Beulah, Homestead		100.00	400.00		500.00
Hughes, Bernice, Homestead		50.00	400.00		450.00
Hughes, Bernice, Garden Lot		10.00			10.00
Hunt, Roy, Homestead		100.00	700.00		800.00
Harding, Fred and Barbara, C. Nutter Place		50.00	450.00		500.00
Hartland & St. Albans Tel. Co., New Tel. Building			2,000.00		2,000.00
Hartland & St. Albans Tel. Co., New Garage Lot		250.00			250.00
Hamilton, Harold, Trailer and Lot		50.00	150.00		200.00
Hilton, Mollie, Homestead		100.00	300.00		400.00
Huff, Dennis and Eunice, Homestead		100.00	450.00		550.00
Heald, Loton, House Trailer and undivided half of lot		75.00	650.00		725.00
Hall, Philip, House Trailer and undivided half of lot		75.00	600.00		675.00
Halford, Arnold				800.00	800.00
Hatfield, Etta, Butera Building and Lot		500.00	100.00		600.00
Hatfield, Etta, Hartland Variety Store		500.00	2,100.00	1,000.00	3,600.00
Hart, Myron				400.00	400.00
Hart, Myron and Carolyn, House Lot			50.00		50.00
Hersey, Herbert and Betty, A. Steen Place		100.00	400.00		500.00
Hollister, Donald, Part J. Sedgwick Place		135.00	25.00		160.00

Name	Description	Land	Buildings	Personal	To
Hartland Citizens Inc., New Beamhouse		500.00	24,500.00		25 00
Jamieson, R. A. and Pauline, Homestead		300.00	1,000.00		1 00
Jamieson, R. A., Cottage and Lot		50.00	300.00		50
Johnson, Leland and Janet, Homestead		200.00	1,000.00		1 00
Johnson, John and Velma, Homestead		200.00	800.00		1 00
Jones, Burton, Homestead		200.00	1,000.00		1 00
Jones, Burton and Edith, Cottage Lot		100.00			00
Jordan, Cora, Homestead		300.00	1,000.00		1 00
Jones, Maurice and Jacqueline, P. Emery Place		100.00	350.00		50
Jones, Maurice				500.00	00
Kennedy, Norman, Homestead		100.00	500.00		00
Knowles, Reginald, Homestead		550.00	1,450.00	100.00	2 00
Knowles, Reginald and Beatrice, Cottage Lot		50.00	50.00		00
Kinney, Charles and Anna, Batchelder Place		600.00	2,000.00		2 00
Knight, Henry, Devises, Homestead		300.00	1,500.00		1 00
Kuhn, Clifton and Betsy, Homestead		100.00	650.00		50
Knowles, Rae Jean, Homestead		300.00	1,600.00		1 00
Knowles, Robert and Rae Jean,	R. Scott House	300.00	1,500.00		1 00
Knowles, Robert and Rae Jean, Cottage Lot		100.00			00
Knowles, Rae Jean, Woodlot		50.00			50
Knowles, Rae Jean, Chute Farm and Wright Place		800.00	400.00		1 00
Kenney, Arnold, A. Littlefield Place		50.00	100.00		50
Laughton, Edward, Homestead		200.00	850.00		1 50
Ladd, Fred, and Patience Whitman, Woodlot		75.00			5.
Ladd, Fred and Patience Whitman, Homestead		25.00	100.00		5.
Ladd, Asa, Store and Lot		300.00	1,100.00	50.00	1 00
Leathers, Lloyd, Homestead		300.00	1,100.00		1 00
Lee, Mabel, Homestead		400.00	1,400.00		1 00
Lee, Mabel, N. Ackley Homestead and Lot		25.00	25.00		50
Lee, Mabel, S. Brawn Homestead		100.00	350.00		50
Lewis, Preston and Enza, Homestead		200.00	800.00		1 00
Libby, Edythe, Homestead		100.00	700.00		00
Littlefield, Alton, Homestead		600.00	400.00	100.00	1 00
Littlefield, Alton, Dyer and Ingraham Lot		275.00			75
Littlefield, Helen, Donovan Place		300.00			00
Littlefield, Elwin, House on Donovan Place			100.00		00
Lovely, Bert, Homestead		200.00	900.00		1 00
Lovely, Bert, Westerly part of Sands Lot		50.00			50
Lovely, Bert and Lena, and Myrtle McGibney, Cottage and Lot		100.00	325.00		25
Lynds, Leslie, Homestead		100.00	300.00		00
Lancaster, Guy and Lillian, Homestead		50.00	250.00		00
Lancaster, Guy and Lillian, Triangle Place		25.00			25

ame	Description	Land	Buildings	Personal	Total
25	ancaster, Guy, Part E. Martin Homestead	25.00			25.00
1	ancaster, Guy, Cottage Lot	50.00			50.00
	ibby, Philip, Homestead	300.00	800.00		1,100.00
1	ombard, Douglas, Homestead and 2 extra lots	150.00	400.00		550.00
1	eighton, Lena, Homestead	100.00	750.00		850.00
1	awrence, Ruth, Homestead	650.00	900.00		1,550.00
	yford, Roland, Cottage Lots	100.00	50.00		150.00
1	yons, Walter and Maxine, Homestead	50.00	350.00		400.00
	yons, Walter and Maxine, Pt. Hawkes Woodlot	170.00			170.00
	yons, Walter, House Lot	100.00			100.00
	yons, Walter, Part Bragg Place	100.00			100.00
2	yons, Walter and Maxine, Part Stafford Lot and Part Manson Farm	75.00			75.00
2	erner, Isadore, Homestead	300.00	1,700.00		2,000.00
1	ougee, George			700.00	700.00
	ary, Merton and Doris, R. Ames Place	500.00	700.00		1,200.00
1	Martin, Clyde, Woodlot and Camp, east part Whitcomb Lot	150.00	50.00		200.00
	Martin, Clyde and Corinne, Homestead	200.00	800.00	50.00	1,050.00
	Martin, Gerald, Homestead	1,050.00	800.00		1,850.00
	Martin, Gerald, Staples Lot	50.00			50.00
1	Martin, Gerald, West part Whitcomb Lot and Camp	200.00	150.00		350.00
1	Martin, Gerald, Part J. Fuller Field	100.00			100.00
	Martin, E. W., D. Martin Homestead	200.00	600.00		800.00
1	Martin, E. W., Homestead and Garage	600.00	2,600.00		3,200.00
1	Martin, E. W., Harmon Lot	300.00			300.00
1	Martin, E. W., Part Croto Lot and Brown Field	50.00			50.00
1	Martin E. W., S. R. Haines Lot	450.00			450.00
	Martin, E. W., J. A. Whitney Woodlot	150.00			150.00
	Martin, E. W., Stanhope Lot	150.00			150.00
1	Martin, E. W., M. Morrison Woodlot	325.00			325.00
	Martin, Vivian, Pearson Camp	100.00	300.00		400.00
1	Martin, Raymond and Beverly, House Lot	225.00			225.00
	Martin, Raymond and Beverly, House Lot	250.00			250.00
	Martin, Raymond and Beverly, House Lot	175.00			175.00
	Mills, Theresa, Heirs, Homestead	100.00	400.00		500.00
1	Mills, Tina, Homestead	200.00	1,200.00		1,400.00
	Moore, Bertha, Homestead	300.00	2,000.00		2,300.00
	Moore, Bertha, House Lot	100.00			100.00
	Moore, Merrill A., Addition, Storeroom and Office		2,450.00	3,800.00	6,250.00
	Moore, Bertha and Merrill, Cottage and 2 Lots	100.00	550.00		650.00
	Moore, Merrill A., Old Fire Hall and Lot	50.00	150.00		200.00

Name	Description	Land	Buildings	Personal	Total
Moulton, Arthur, I. Moulton Homestead		300.00	2,600.00		2,900.00
Moore, Jean, Homestead		300.00	1,100.00		1,400.00
Morgan, Thirnwood and Lenore, Homestead		100.00	450.00		550.00
Mullen, Harry, Cottage and Lot		75.00	300.00		375.00
Mullen, Lottie, Cottage and Lot		75.00	200.00		275.00
Mower, Edwin and Irene, Homestead		200.00	800.00	100.00	1,100.00
Mower, Edwin and Irene, Part Lancey Orchard		50.00			50.00
Munn, Onal, House			200.00		200.00
Morrison, Leona, House Lot and Trailer		100.00	600.00		700.00
Morrell Pond Fish & Game Assn., Club House and Lot		50.00	50.00		100.00
Merrow, Marilyn, House Trailer				700.00	700.00
Merrill, Lloyd, House Trailer				535.00	535.00
Mitchell, Dale			100.00	500.00	600.00
MacDonald, Catherine, Devises, Homestead		100.00	400.00		500.00
MacDonald, Catherine, Devises, Small Lot		50.00			50.00
McCormanck, Norman and Anita, Homestead		300.00	1,200.00		1,500.00
McDougal, Donald A., Cottage and Lot		50.00	50.00		100.00
McDougal, Donald A., Cottage Lot		50.00			50.00
McDougal, Donald A., Hillman Place		700.00	300.00		1,000.00
McDougal, Donald A., E. Dow Place		100.00			100.00
McDougal, Donald A., Woodlot		100.00			100.00
McDougal, Willis and Charlotte, Homestead		500.00	800.00	50.00	1,350.00
McDougal, Luther, E. McDougal Homestead		800.00	450.00		1,250.00
McDougal, Luther, Ames Place		160.00			160.00
McDougal, Warren and Jacqueline, Homestead		225.00	800.00		1,025.00
McGraw, Frank and Betty, C. Wellington Homestead		250.00	600.00		850.00
McGraw, Frank and Betty, Part Kimball Place		150.00			150.00
McDougal, Ernest				400.00	400.00
Morse, Chester and Diane, Homestead		100.00	200.00		300.00
Nevens, David, Homestead		300.00	500.00		800.00
Newell, Pearl, Homestead		500.00	600.00		1,100.00
Nichols, Donald and Rennie, Homestead		300.00	1,100.00		1,400.00
Nutter, Walter and Hilda, Homestead		200.00	850.00		1,050.00
Nutter, Walter, Old Palmer Place		200.00			200.00
Nutter, Walter, Part F. Hart Lot		200.00			200.00
Nichols, Richard and Natalie, Homestead		100.00	600.00		700.00
Nadeau, Wilford, House Lot and Trailer		50.00	600.00		650.00
Nadeau, Wilford, Wood and Pasture Lot		30.00			30.00
Nichols, Willis and Mabelle, C. Seekins Place		200.00	650.00		850.00
Osborne, Scott, Homestead		100.00	450.00		550.00
Parker, Louise, Homestead		200.00	700.00		900.00
Parker, Ulysses, Homestead		100.00	500.00		600.00

ame Description	Land	Buildings	Personal	Total
atterson, Vernon and Pearl, Homestead	500.00	1,100.00		1,600.00
atterson, Fred and Genie, Homestead	300.00	1,000.00		1,300.00
atterson, Richard and Pauline, Gardner Place	200.00	800.00		1,000.00
elkie, Donald, Homestead	625.00	800.00		1,425.00
erkins, Wilce, Homestead	300.00	800.00	670.00	1,770.00
erkins, Wilce, Woodruff Store and Lot	25.00	175.00		200.00
erkins, Wilce, Giovanucci Lot	200.00			200.00
eterson, Margaret, Homestead	300.00	1,200.00		1,500.00
ineland Sterling Farms	1,050.00	750.00		1,800.00
erkins, Linwood, Homestead	400.00	1,300.00		1,700.00
ierce, Mary and Blanche, Store, Dwelling and Lot	50.00	500.00	650.00	1,200.00
erkins, Jennie, Homestead	150.00	950.00		1,100.00
lage, Muriel, Homestead	50.00	300.00		350.00
lourde, Napoleon and Lilla, Part Old Town Farm	125.00			125.00
lourde, Napoleon and Lilla, Part Old Harvey Place	50.00			50.00
lourde, Napoleon and Lilla, Homestead	280.00	400.00		680.00
omeroy, Clarence, House and Lot	75.00	400.00		475.00
easley, Basil, Store and Lot	400.00	1,200.00		1,600.00
arker, Henry, C. Brooks Place	150.00	600.00		750.00
uirion, Nettie, Homestead and 3-rd. Strip	125.00	900.00		1,025.00
uirion, John, Wood and Pasture Lot	30.00			30.00
Randlett, Carl, Heirs, Shaw House and Lot	400.00	1,900.00		2,300.00
Randlett, Linwood, Homestead	150.00	1,000.00		1,150.00
Randlett Linwood, Cottages and Lot	125.00	375.00		500.00
Randlett, Harry, Burgess House and Lot	300.00	1,450.00		1,750.00
Randlett, Harry, Part Webb Lot		150.00		150.00
Randlett, Harry, C. Burton Garden Lot	25.00			25.00
Randlett, Rae, Store and Lot	600.00	1,600.00	4,900.00	7,100.00
Randlett, Rae, Williams Place	350.00	1,400.00		1,750.00
Randlett, Rae, Blue Moon	300.00	1,400.00		1,700.00
Randlett, Rae, Garage	100.00	300.00		400.00
Randlett, Rae, Homestead	500.00	1,100.00		1,600.00
Randlett, Rae and Meredith, M. Neal House	250.00	1,100.00		1,350.00
Randlett, Donald, Homestead	300.00	800.00		1,100.00
Randlett, Thomas, Heirs, Homestead	400.00	1,500.00		1,900.00
Randlett, Donald, R. Huff Place	200.00	400.00		600.00
Randlett, Thomas, Heirs, Part Brown Lot	50.00			50.00
Rice, Philip and Marguerite, Homestead	150.00	500.00		650.00
Rowe, Beulah, Homestead	300.00	1,300.00		1,600.00
Rollins, Frank and Crystal, Homestead	150.00	700.00		850.00
Rollins, LeRoy and Gene, Homestead	150.00	850.00		1,000.00

Name	Description	Land	Buildings	Personal	Total
Rollins, LeRoy and Gene, L. McDougal Place		100.00	400.00		500.00
Russell, Evan, Homestead		200.00	900.00		1,100.00
Russell, Evan C., Homestead		200.00	800.00	70.00	1,070.00
Russell, Clair and Winafred, Leadbetter Land		50.00			50.00
Russell, Harold, Jr., Cottage and Lot		50.00	275.00		325.00
Russell, Chas., House and Lot		200.00	1,600.00		1,800.00
Reynolds, Roland, Homestead		50.00	350.00	35.00	435.00
Randlett, Meredith, K. Cook House		150.00	650.00		800.00
Randlett, Meredith, C. Cooley Place		100.00	800.00		900.00
Randlett, Meredith				2,000.00	2,000.00
Roundy, Geo. Jr. and Lillian, A. Hillman Lot		50.00			50.00
Roundy, Geo. Jr. and Lillian, Robinson Homestead		200.00	300.00		500.00
Roundy, Geo. Jr. and Lillian, Part Church Place		50.00			50.00
Robinson, Gerald, Lot		50.00			50.00
Russell, Clifton and Edwin Littlefield, Camp and Lot		50.00	100.00		150.00
Robinson, Gerald, Geo. Roundy, and Clarence Pomeroy, Lot			50.00		50.00
Robichaud, Linus and Edna, G. MacDougall Place		400.00	900.00		1,300.00
Robinson, Douglas, Homestead		250.00	1,100.00		1,350.00
Ricker, Ellery				170.00	170.00
Salisbury, Laura, Homestead		500.00	800.00		1,300.00
Salisbury, Olin and Veva, Homestead		400.00	1,000.00	790.00	2,190.00
Salisbury, Olin and Veva, D. Gordon Place		200.00	500.00		700.00
Salisbury, Olin and Veva, Geo. Holt Place		150.00			150.00
Salisbury, Olin and Veva, Holt Lot		250.00			250.00
Salisbury, Olin and Veva, Part Blackden Place		800.00			800.00
Sawyer, Ola, Homestead		350.00	750.00		1,100.00
Sherburne, Earl, Homestead		200.00	300.00	35.00	535.00
Sherburne, Earl, E. Austin Woodlot		50.00			50.00
Sherburne, Earl, A. Sherburne Place		50.00	100.00		150.00
Sherburne, Earl, Old Hubbard Lot		50.00			50.00
Sherburne, Henry, Homestead		100.00	300.00		400.00
Sherburne, Henry, Cottage Lots		100.00	50.00		150.00
Sherburne, Henry, Land back of Cottage Lots		25.00			25.00
Smith, Helen, Old Moore Homestead		500.00	1,500.00		2,000.00
Smith, Mary, Homestead		300.00	500.00		800.00
Springer, Charles, Undivided half of Cottage and Lot		50.00	75.00		125.00
Springer, Charles, Homestead		150.00	900.00		1,050.00
Springer, Gladys O., Cottage and Lot		50.00	50.00		100.00
Spauding, A. R. and C. B., Brawn Lot		100.00			100.00

ame	Description	Land	Buildings	Personal	Total
	pauding, A. R. and C. B., Homestead and Greenhouse	250.00	1,750.00	600.00	2,600.00
	now, Rudolph and Isabelle, Homestead	100.00	900.00		1,000.00
	pencer, Joseph, Homestead	150.00	700.00		850.00
	pencer, Perley, Homestead	150.00	750.00		900.00
	tafford, Harry, Woodlot and Camp	350.00	25.00	50.00	425.00
	tafford, Mary, Homestead	400.00	800.00		1,200.00
	tanhope, Elmer, Homestead	200.00	900.00		1,100.00
	tedman, Etta, Homestead	200.00	500.00		700.00
	tedman, I. F. Jr., Homestead	100.00	500.00		600.00
	tedman, I. F. Sr., Homestead and C. Stedman Woodlot	700.00	950.00		1,650.00
	tedman, I. F. Jr. and Sr., Potato House and Lot and Part Manson Farm	200.00	200.00	1,685.00	2,085.00
	tedman, Arland, Part Manson Farm	150.00	700.00		850.00
	tedman, Jean, Homestead	150.00	650.00		800.00
	tedman, Jean, Part Goodwin Lot and Cottage	175.00	175.00		350.00
	tedman, Jean, Lewis Lot	50.00			50.00
	tromback, Beulah, Homestead	200.00	900.00		1,100.00
	tromback, Beulah, House Lot	200.00			200.00
	prague, Clifton, Homestead	300.00	800.00		1,100.00
	prague, Clifton and Rachel, Cottage and Lot	100.00	200.00		300.00
	teeves, Irene, Homestead	200.00	900.00		1,100.00
	teeves, Llewellyn, Woodlot	25.00			25.00
	teeves, Irene, C. Williams Woodlot	75.00			75.00
	tedman, Robert, Homestead	150.00	250.00		400.00
	killings, Clarence, Homestead	300.00	700.00		1,000.00
	paulding, Alice, Homestead	100.00	200.00		300.00
	oule, Ervin, Homestead	800.00	600.00	205.00	1,605.00
	oule, Ervin, Me. Forest Products Lot	200.00			200.00
	teeves, Thomas, D. Connelly Farm	800.00			800.00
	teeves, Thomas, C. Williams Place	200.00			200.00
	nowman, Alver and Fay, Homestead	300.00	1,500.00	35.00	1,835.00
	nowman, Alver, Pasture and Woodlot	30.00			30.00
	outhards, Kenneth, House and Lot	50.00	500.00		550.00
	herburne, Charles, Homestead	75.00	300.00		375.00
	herburne, Charles, O. Wheeler Place	250.00			250.00
	herburne, Charles, Picken Place	450.00			450.00
	teeves, Robert J., Homestead	200.00	1,200.00		1,400.00
	Smith, Dana and Gladys, Homestead	100.00	700.00		800.00
	Southworth, John D., Homestead	275.00	2,200.00		2,475.00
	Schafron, Aaron, Homestead	50.00	250.00		300.00
	Towle, Lillian, Homestead	100.00	300.00		400.00
	Tozier, Chelsea, Homestead	50.00	300.00		350.00

Name	Description	Land	Buildings	Personal	To
Tapley, Keith, Store and Lot		400.00	2,100.00	3,025.00	5,525
Tapley, Keith, Storehouse and Lot		250.00	500.00		750
Tapley, Keith and Estelle, Cottage and Lot		175.00	625.00		800
Tapley, Keith, Cromwell Lot and Camp		50.00	100.00		150
Tapley, Keith, Robert Scott, James Morgan, Woodlot		225.00	25.00		250
Tapley, Keith, Cottage Lot		50.00			50
Tapley, Keith, Taws Place		500.00			500
Tapley, Keith, A. Languet Lot		100.00			100
Tapley, Hale, House Lots		300.00			300
Tucker, Bernard and Kathleen, Homestead		300.00	750.00		1,050
Tweedie, John and Ada, Homestead		250.00	1,350.00		1,600
Trembley, Hubert				600.00	600
Violett, Louis, Stafford Place		50.00			50
Violette, Louis, Homestead and Woodlot		250.00	400.00		650
Violette, Paul, Land		50.00			50
Violette, Paul, Ed. Fuller Lot		100.00			100
Wade, Robert, Homestead		150.00	750.00		900
Wade, Vesta, Homestead		150.00	600.00		750
Webber, Florence, Homestead		100.00	600.00		700
Webber, Perley, Pasture Lot		25.00			25
Webber, Perley, E. Webber Lot		100.00			100
Webber, Richard and Janie, House and Lot		200.00	1,600.00		1,800
Wellington, Clara, Devises, Part Kimball Place		100.00			100
Wheeler, Gerald, Homestead		300.00	600.00	400.00	1,300
Wheeler, Gerald, Roberts Place		250.00			250
Whitney, Charles, Homestead		200.00	800.00		1,000
Whitney, Charles, Graves Woodlot		50.00			50
Whittemore, Annette and Cleba, Homestead		300.00	700.00		1,000
Whittemore, Aubrey, Cottage and Lot		100.00	300.00	350.00	750
Wentworth, Mary, Homestead		50.00	100.00		150
Whitten, Leroy and Mary, Homestead and Woodlot		300.00	300.00		600
Wiliamson, E. L., Homestead		175.00	700.00		870
Willey, Harvey, Homestead		150.00	650.00		800
Winchester, Elizabeth, Homestead		150.00	550.00		700
Withee, Frank, Homestead		300.00	400.00		700
Withee, Frank, Bates House		50.00	50.00		100
Withee, Carl, Lot		5.00			00
Withee, Carl, Homestead		150.00	450.00		600
Withee, Carl, Nt. part Stafford and Blake Lot		250.00		50.00	300
Withee, Carl, Stafford, Field and Meadow		100.00			100
Woodbury, Lenora, Homestead		250.00	100.00		350
Woodman, Clair, Linn Field		200.00			200

Name	Description	Land	Buildings	Personal	Total
Woodman,	Clair, Nevens Field	250.00	50.00	1,250.00	1,550.00
Woodman,	Mary, Homestead	800.00	1,500.00		2,300.00
Woodman,	Mary, Smith Field	300.00			300.00
Woodman,	Edgar, Homestead and Extra Land	300.00	900.00		1,200.00
Woodman,	Edgar, and Earl Heath, Cottage and Lot	250.00	200.00		450.00
Woodman,	Edgar, Cottage Lots	100.00			100.00
Woodman,	Edgar and Grace, Land	10.00			10.00
Woodman,	Edgar, Part John Page Place	250.00			250.00
Wyman,	Harold, Homestead	200.00	600.00		800.00
Wyman,	Melvin Leroy, House and Lot, Hubbard Avenue	100.00	450.00		550.00
Woodman,	Royce and Bernice, Trailer and Lot	100.00	800.00		900.00
Woodman,	Royce, Land	25.00			25.00
Woodman,	Royce and Bernice, Cottage and Lot	100.00	300.00		400.00
Withee,	Freda, Easterly Part Sands Lot	50.00	200.00		250.00
Waldron,	Chas. F., Homestead	50.00	450.00		500.00
Wyman,	Richard, R. Robb Lot	100.00			100.00
Wyman,	Richard and Shizuko, Homestead	200.00	850.00		1,050.00
Wheeler,	Linwood, Homestead	200.00	800.00		1,000.00
Watt,	Robert and Verlie, Restaurant	300.00	1,700.00	300.00	2,300.00
Watt,	Robert and Verlie, Laundermat			1,225.00	1,225.00
Watson,	Dale			500.00	500.00
	NON-RESIDENT				
Wickley,	Mary and Gerald, Cottage and Lot	50.00	275.00		325.00
Wustin,	Harold and Doris, 2 Cottage Lots plus extra land	100.00	200.00		300.00
Wlexander,	Arthur, House Lot	50.00			50.00
Wdams,	Herbert Jr., Webber Lot	480.00			480.00
Wmes,	Maynard, Lot	50.00			50.00
Wunker,	Robert and Lula, Cottage and Lots	300.00	300.00		600.00
Wraley,	Glyndon and Ethel, Slate Cottage and Lot	50.00	250.00		300.00
Wraley,	Glyndon Sr., Proctor Cottage Lot	100.00			100.00
Wraley,	Glyndon and Lois, Cottage Lot	50.00			50.00
Wraley,	Urban and Patricia, Cottage Lot	100.00			100.00
Wowman,	Helen, Cottage and Lot	50.00	250.00		300.00
Wernard,	Ruth, Gould Land	1,000.00			1,000.00
Wernard,	Ruth, Fuller and Anderson Lot	100.00			100.00
Wernard,	Ruth, Holcomb Cottage and Lot	50.00	450.00		500.00
Wernard,	Ruth, Half Mainstream Lumber Co. Lot	150.00			150.00
Wernard,	Albert Jr., Land West Ferry Road	150.00			150.00

Name	Description	Land	Buildings	Personal	Ta
Brown, Philip B., Land East Ferry Road		150.00			1 .0
Bubar, Milton, Morrison Woodlot		600.00			6 .0
Baxter, H. C. and Bro., Snowflake Canning Co., Canning Factory and Land		2,000.00	3,000.00		5,0 .0
Baxter, H. C. and Bro., Snowflake Canning Co., Dehydrating Plant			7,000.00		7,0 .0
Baxter, H. C. and Bro., Snowflake Canning Co., New Potato Building			13,000.00		13,0 .0
Baxter, H. C. and Bro.				40,000.00	40,0 .0
Baxter, H. C. and Bro., Part E. Scott Lot		500.00			5 .0
Baxter, H. C. and Bro., Purins Building			1,000.00		1,0 .0
Baxter, H. C., and Bro., Huff Farm			750.00		7 .0
Barden, Clyde, Stafford Farm and Camp		750.00	100.00		8 .0
Bolduc, Thomas, Cottage and Lot		50.00	300.00		3 .0
Bickford, Anna and Hugh, Cottage and Lots		75.00	275.00		3 .0
Billingham, Wm. and Edith, Cottage and Lot		100.00	325.00		4 .0
Billingham, Wm. and Edith, Land		50.00			.0
Braunmeuller, Albert, Cottage Lot		75.00			.0
Beaulier, Leonard and Eva, Cottage and Lot		50.00	300.00		3 .0
Belyea, Albert, Homestead		400.00	600.00		1,0 .0
Bennett, Malcolm and Shirley, Cottage Lot		50.00			.0
Bennett, Malcolm and Shirley, Extra Land		25.00			.0
Bragg, Carl, Part Old Fred Hart Place		160.00			1 .0
Bragg, Carl, Elliott Lot		125.00			1 .0
Bartley, Lewis, Cottage and Lot		50.00	100.00		1 .0
Baird, Mildred, House Lot		100.00			1 .0
Bolduc, Armand and Cecile, Cottage and Lot		100.00	350.00		4 .0
Bolduc, Armand and Cecile, Cottage Lot		50.00			.0
Bank, First National, of Pittsfield, Bank Lot and Building		700.00	7,000.00	300.00	8,0 .0
Bishop, Donald and Geraldine, Cottage and Lot		75.00	250.00		3 .0
Bessey, E. H. Co., Coolidge Lot		900.00			9 .0
Bessey, Developement Co., C. Draper Lot		100.00			1 .0
Bailey, Almon E., Cottage and Lot		100.00	125.00		2 .0
Bailey, Almon E., Extra land back of Cottage Lot		100.00			1 .0
Bailey, Frank O., Cottage Lot		50.00			.0
Badger, Halver and Maxine, Cottage Lot		50.00			.0
Ball, Willard and Madeline, Cottage and Lot		100.00	375.00		4 .0
Ballard, Byron and Caroline, Cottage Lot		100.00			1 .0
Bolduc, Joseph, Cottage and Lot		50.00	250.00		3 .0
Bailey, Carl C., Cottage Lot		100.00			1 .0
Beaulier, Henry and Lillian, Cottage Lot		100.00			1 .0
Central Maine Power Co., Land		2,000.00			2,0 .0
Central Maine Power Co., Transmission Line		18,000.00			18,0 .0

Name	Description	Land	Buildings	Personal	Total
Central Maine Power Co.,	Distribution System	22,595.00			22,595.00
Central Maine Power Co.,	Substations	3,800.00			3,800.00
Cooley, Maynard,	Cottage and Lots	150.00	350.00		500.00
Cooley, Maynard,	P. Cody Woodlot	300.00			300.00
Cooley, Maynard,	Perkins Woodlot	500.00			500.00
Cooley, Maynard,	Part Old W. Briggs Place	100.00			100.00
Cooley, Maynard,	Mainstream Lumber Co. Lot	3,000.00			3,000.00
Cooley, Maynard,	Dealing Lot	300.00			300.00
Cooley, Maynard,	Berry Place	250.00			250.00
Cooley, Maynard and Elsie,	Timberland	600.00			600.00
Cooley, Maynard,	M. Bartley Lot	250.00			250.00
Cooley, Maynard,	Thompson Woodlot	100.00			100.00
Chatfield, Ernest and Nora,	Cottage and 2 Lots plus Extra Land	150.00	250.00		400.00
Cool, Delbert,	I. Holt Lot	50.00			50.00
Cool, Delbert,	Holt's Garage	50.00	150.00		200.00
Cool, Delbert,	Part Cool Farm	200.00			200.00
Cool, Delbert,	Vigue Lot	360.00			360.00
Cool, Delbert,	Part Davis Lot	40.00			40.00
Coolidge, Paul,	Cottage and Lot	200.00	300.00		500.00
Cudahy, E. J. and Others,	Commodore Club House and Lot	1,000.00	2,500.00		3,500.00
Crocker, Chester,	Bryant Lot	150.00			150.00
Crocker, Chester,	Bowie Lot	35.00			35.00
Cromwell, Archie,	Cottage and Lots	250.00	350.00		600.00
Central Maine Oil Co.,	Manson Lot and 7 Tanks	1,300.00	100.00	200.00	1,600.00
Cole, Blanche,	G. Wilber Place	400.00	700.00		1,100.00
Costley, George A.,	R. Reynolds Cottage and 3 Lots	150.00	250.00		400.00
Clair, Noah J. and Darrell K.,	Cottage Lot	50.00	50.00		100.00
Curtis, Allen and Lucy,	Cottage Lot and Extra Land	125.00			125.00
Charles, Hilda R.,	Cottage and Lot	50.00	150.00		200.00
Cianchette, Norris and Marilyn,	Halfway Pt.	300.00			300.00
Caldwell, Berton,	House Lot	100.00			100.00
Curtis, Philip and Mabel,	Cottage and Lot	50.00	150.00		200.00
Curtis, Philip and Mabel,	Extra Land	100.00			100.00
Chase, Herbert,	Woodlot	100.00			100.00
Curneil, Joseph and Marie,	Cottage and Lots	150.00	375.00		525.00
Caldwell, George,	Mik's Island and Camp	25.00	50.00		75.00
Carr, Winfield and Vernon,	Cottage and Lot	100.00	300.00		400.00
Carr, Stanley and Eugene,	Cottage and Lot	50.00	100.00		150.00
Cobb, Glenwood,	Cottage and Lot	100.00	300.00		400.00

Name	Description	Land	Buildings	Personal	T
Cayford, Carl and Ida, Cottage Lot		50.00			
Dickinson, Wallace, Webber Lot		150.00			
Dickinson, Wallace, Woodbury and Homestead Lot		350.00			
Davis, Clarence, Part Inman Farm		250.00			
Davis, Winnie, Part Homestead Lot		150.00			
Davis, Winnie, Part Goodrich Lot		125.00			
Dundas, James and Marion, Cottage and Lot		50.00	225.00		
Davis, Sarah, H. Varney Place		100.00	100.00		
Dubey, Roland, Woodlot		100.00			
Deane, Winslow and Dorothy, Cottage and Lot		100.00	300.00		
Deane, Forstine J., Cottage and Lot		50.00	225.00		
Doncet, Clayton and Marie, Cottage and Lots		100.00	225.00		
Dixon, George and Glenys, Cottage and Lot		50.00	150.00		
Darby, Clarence and Frankie, Cottage Lot		100.00			
Dixon, George and Glenys, Cottage Lot		50.00			
Elliott, Edward, Camp and Lot		50.00	50.00		
Estes, Howard, Woodlot		150.00			
Emerson, Nina E., Loon Echo Cottage and Lot		50.00	200.00		
Estes, Leroy, Cottage and Lot		100.00	200.00		
Estes, Leroy and Paul, Peavey Cottage Lot		100.00			
Emery, Durward and Lida, Cottage and Lot		100.00	275.00		
Estes, Charles, Woodlot		75.00			
Emery, Keith, Cottage and Lot		100.00	50.00		
Foss, Lee, M. Ham Farm		300.00			
Fletcher, Earle and Marietta, Cottage and 3 Lots		300.00	350.00		
Fowler, Malcolm W., Cottage and Lot		50.00	200.00		
Fitts, Alice, Cottage and Lot		100.00	300.00		
Folsom, Wm. and Elizabeth, Cottage Lot		100.00			
Frost, Neada and Lea, Cottage Lot		200.00			
Grinnel Co., Pumping Station				10,000.00	10,
Goodine, Elden, Cottage and Lot		50.00	400.00		
Grignon, Anna Marie, Woodlot		300.00			
Grignon, Jas. A., Cottage Lot		50.00			
Gould, Chas., Camp and Lot		50.00	50.00		
Gulf Oil Corp, Tank and Pump				575.00	
Glazier, Earl and Pearl, Cottage and half 3 Lots		125.00	275.00		
Gower, Lloyd and Vivian, Cottage and Lots		100.00	300.00		
Gray, Mahlon and Doris, Bowie Lot		25.00			
Gray, Mahlon and Doris, Small Cottage and Lot		50.00	150.00		
Garnett, Wm. and Dorothy, Lot and Cottage		25.00	25.00		
Grignon, Arthur, Part Thompson Farm		60.00			
Grant, Cecil and Irene, Cottage Lot		100.00			

ame	Description	Land	Buildings	Personal	Total
oodness, Bernard and Corinne, Cottage and Lot		50.00	200.00		250.00
oodine, Leroy, Cottage and Lots		100.00	575.00		675.00
erald, Norman and Madeline, Cottage and Lots		50.00	150.00		200.00
ardner, Minnie, Cottage and Lot		50.00	50.00		100.00
ore, Bernard and Marguerite, Lots		300.00			300.00
oodridge, Ernest and Althea, Cottage Lot		100.00			100.00
oodridge, Ernest				250.00	250.00
Iart, Herbert, Tilton Place		180.00			180.00
Ierrin, Kenneth, Gilbert Place		200.00			200.00
Iolly, Augustus, Camp and Lot		100.00	200.00		300.00
Ienrietta, Jas. E., Cottage and Lot		50.00	375.00		425.00
Iumphrey, Alice and Clifton, Cottage and Lot		100.00	250.00		350.00
Iood, H. P. & Son				290.00	290.00
Ioyt, Elvin and Leona, Cottage and Lot		75.00	300.00		375.00
Ioyt, Elvin and Leona, Extra Lots		100.00			100.00
Iuff, Inez W., Cottage and Lots		100.00	100.00		200.00
Iinckley, R. Durgin, McCully Lot		650.00			650.00
Iinckley, R. Durgin, Land		600.00			600.00
Iutchinson, Earl and Ethel, Cottage and Lots		150.00	250.00		400.00
Iillcrest Poultry Co.				435.00	435.00
Iamilton, Kenneth and Francie, Cottage and Lot		100.00	375.00		475.00
Iart, Albert and Arlene, Cottage Lot		100.00			100.00
Iart, Albert and Arlene, Cottage Lot		100.00			100.00
Iartland Water Co., 200 ft. frontage, 2 rds. back		100.00			100.00
Iartland Water Co., Part Hartland Carting Lot		50.00			50.00
Iartland Water Co., H. C. Williams Woodlot		300.00			300.00
Iesdorfer, Beulah, Cottage Lot		100.00			100.00
Iesdorfer, Frank and Doris, Cottage Lot		100.00			100.00
Iurd and Susi, Inc., H. Salley Lot		700.00			700.00
Iurd and Susi, Inc., Cottage Lots		200.00			200.00
Iunting, Wm. and Irene, Cottage Lot		50.00			50.00
Iunting, Wm. and Irene, Cottage Lot		50.00			50.00
Iunt, Clayton, Lot		50.00			50.00
Ioar, Kenneth and Abbie, Part J. Sedgwick Place		250.00			250.00
Iersey, Sandy, Garage and Lot		100.00	550.00		650.00
Jamieson, Ola, Rowell Woodlot		425.00			425.00
Johnson & Hibbard				300.00	300.00
Kimball, Everett, Goodwin Place		500.00	300.00		800.00
King, Frank and Patricia, Cottage and Lots		75.00	325.00		400.00
Khorigan, John Jr., B. Plummer Place		150.00	900.00		1,050.00

Name	Description	Land	Buildings	Personal	Ta
Kitteridge, Harold and Eleanor, Cottage Lot		100.00			1 .0
Kurson, Kenneth and Phyllis, New Post Office and Lot		850.00	7,000.00		7,8 .0
Lancaster, C. M., Devises, J. Crowell Woodlot		25.00			.0
Lancaster, C. M., Devises, Woodlot		125.00			1 .0
Lancaster, C. M., Devises, School Lot and Cottage		150.00	225.00		3 .0
Lancaster, C. M., Devises, Part Nevens Farm		150.00			1 .0
Lane, Caroline and Frank, Cottage and Lot		50.00	150.00		2 .0
LaVoie, Gene and Blanche, Cottage and Lot		100.00	250.00		3 .0
Lewis, Cecil, Boston Lot and Camp		100.00	75.00		1 5.0
Lewis, Clair, Thompson Lot		150.00			1 .0
Lewis, Louise, Cottage and Lot		50.00	225.00		2 5.0
Lewis, Wm. J., Camp and Lot		20.00	50.00		0.0
Lewis, Wm. J., Woodlot		25.00			5.0
Lewis, Wm. J., House Lot		100.00			0.0
Lewis, Wm. J., Cottage Lot		50.00			0.0
Lockard, Perley, Cottage and Lot		100.00	200.00		0.0
Linn, Eunice, Old Homestead		200.00	500.00		0.0
Linn, Eunice, Barnes Place		200.00	300.00		0.0
Lary, Bernard and Grace, Cottage Lots		200.00			0.0
Lambert, Robert and Ruth, Lot		100.00			0.0
Leavitt, Harry, Tobey Place		250.00			0.0
Lombard, Chas. and Ida, Cottage and Lots		200.00	150.00		0.0
LaVoie, Raymond, Cottage Lots		150.00			0.0
Ladd, Everett, D. Elliott Place		100.00	200.00		0.0
Lane, Nelson G., G. Pennell Place		300.00	900.00		1, 0.0
Lombard, Raymond, Cottage Lot		50.00			0.0
Lord, Leon				690.00	0.0
Morton, Albion and Isabelle, Cottage Lot		100.00			0.0
Maine Central R.R. Co.		1,000.00	200.00		1, 0.0
Martin, Selden, Cottage and Lot		50.00	300.00		0.0
Mathews, Selina, Woodlot		100.00			0.0
Merrill, Geneva, Garage and Lot		50.00	100.00		0.0
Matijczyk, Max and Evangeline, S. Merrill Lot		40.00			0.0
Matijczyk, Max and Evangeline, M. L. Chase Lot		125.00			5.0
Merrow, George, Homestead		400.00	1,100.00		1, 0.0
Morton, Ralph and Mary, Cottage and Lot		50.00	300.00		0.0
Marble, Donovan and Grace, Cottage and Lot		50.00	600.00		0.0
Marble, Donovan and Grace, Extra Land		50.00			0.0
Miller, Frederick and Ann, Cottage Lot		150.00			0.0
Manson, Maxine, Cottage and Lot		50.00	275.00		25.0
Myshrall, Evelyn and Otto, Cottage and Lot		100.00	250.00		0.0

ame Description	Land	Buildings	Personal	Total
itchell, Elsie, Cottage and Lot	50.00	250.00		300.00
aynard Robert, J. Kemp Property and Cottage Lots	550.00			550.00
ichaud, Calixte, Cottage and Lots	50.00	200.00		250.00
oore, Garfield and Gladys, Cottage and Lot	50.00	250.00		300.00
oore, Turney, Lots	840.00			840.00
unn, M. A., Part E. and I. Fuller Lot	330.00			330.00
unn, Onal, Fields and Buildings	80.00	200.00		280.00
cFarland, Leeman, Cottage and Lot	50.00	175.00		225.00
cDunnah, Frank and Dora, Cottage and Lot	50.00	325.00		375.00
acPherson, Celia, Part Lot in Hartland	50.00			50.00
acKenzie, Robert, Cottage and Lot	100.00	250.00		350.00
aplewood Poultry Co.			650.00	650.00
cMann, Wallace and Marjorie, Cottage and Lot	50.00	225.00		275.00
cMann, Wallace and Marjorie, Cottage Lot	50.00			50.00
cCrillis, Lyle, Cottage Lot	50.00			50.00
cCrillis, Lyle, Cottage and Lot	50.00	100.00		150.00
cFarland, Leroy, Cottage and Lot	100.00			100.00
utting, Philip, Cottage and Lot	50.00	250.00		300.00
utting, Philip, Cottage and Lot	150.00	250.00		400.00
utting Philip, 1/2 Cottage Lot and Boat House	25.00	50.00		75.00
utting, Philip, L. Hunt Cottage and Lot	75.00	175.00		250.00
utting, Philip, Round Island	25.00			25.00
ichols, Ralph and Virginia, Cottage and Lot	50.00	150.00		200.00
ortheast Shoe Co., Inc., Lown Lot	300.00			300.00
ortheast Shoe Co., Inc., Lown Lot	250.00			250.00
ickless, Perley and Annie, Cottage and Lot	50.00	425.00		475.00
utting, Ralph E., Lot	25.00			25.00
eal, Ernest, Camp and Lot	50.00	50.00		100.00
liver, Richard, Hights Island and Cottage	300.00	300.00		600.00
xford Paper Co., Furbush Lot	150.00			150.00
xford Paper Co., Randlett Lot	600.00			600.00
uellette, Esther, Woodlot	125.00			125.00
ratt, Earl and Bernice, Cottage and Lot	25.00	50.00		75.00
erkins, Elden and Marguerite, Bog Lot	50.00			50.00
hilbrick, Wm., Littlefield Lot	300.00			300.00
hilbrick Wm., Woodlot	125.00			125.00
hilbrick, Wm., Cen. Me. Power Co., Lot	525.00			525.00
hilbrick, Ann, Chase Lot	375.00			375.00
hilbrick, Wm., A. Ela Timberland	600.00			600.00
hilbrick, Wm., A. Ela Timberland	350.00			350.00
hilbrick, Wm., Small Lot	75.00			75.00
hilbrick, Wm., Lot	250.00			250.00

Name	Description	Land	Buildings	Personal	[illegible]
Susi, John, Cottage and Lot		200.00	750.00		[illegible]
Shorey, Donald H., Inc., Funeral Parlor and Lot		300.00	2,200.00		[illegible]
Shaw, Kenneth and Rosalie, Cottage and Lot		100.00	300.00		[illegible]
Smith, Newton and Ruth, Cottage and Lot		100.00	300.00		[illegible]
Smith, E. Arthur and Betty, Cottage and Lot		50.00	165.00		[illegible]
Small, Clarence, Cottage Lot		50.00			[illegible]
Starbird, Leroy, Cottage and Lot		50.00	150.00		[illegible]
Smith, Ralph and Meredith, Cottage and Lot		175.00	1,350.00		[illegible]
Smith, Howard and Elsie, Lot		50.00			[illegible]
Somerset Oil Co.				125.00	[illegible]
Seekins, Alfred and Charlotte, Cottage and Lot		100.00	425.00		[illegible]
Sirois, Donna, Cottage and Lot		50.00	400.00		[illegible]
Shorey, Ruth D., Cottage Lot		100.00			[illegible]
Sweetland, Wayne F., Cottage and Lots		150.00	150.00		[illegible]
Somerset Food-O-Mat, Inc., Coffee, Cake and Soup Machines				1,275.00	[illegible]
Smiley, James, Cottage Lot		50.00			[illegible]
Sprague, Clyde and Janet, Cottage Lot		100.00			[illegible]
Sullivan, Dorothy, Moon Cottage and Lot		50.00	150.00		[illegible]
Tidewater Oil Co.				725.00	[illegible]
Tidewater Oil Co.				600.00	[illegible]
True, Elsie, Cottage and Lot		200.00	175.00		[illegible]
Tweedie, Andrew, Woodlot		135.00			[illegible]
Trauth, Wm. and Lorna, Land		400.00			[illegible]
Tarr, John, Cottage and Lot		100.00	275.00		[illegible]
Thorne, Bertram E., Cottage and Lot		100.00	550.00		[illegible]
Tobey, Robert and Mary, Cottage and Lot		50.00	100.00		[illegible]
Terrio, Harold and Elizabeth, Cottage and Lot		100.00	400.00		[illegible]
Thomas, Robert and Mary, Tozier Place		60.00	50.00		[illegible]
Vigue, Victor J., Part Jamieson Lot		75.00			[illegible]
Vigue, Victor J., Cottage Lots		350.00			[illegible]
Vielleux, Maurice, Bog Pond Lumber Co.		2,400.00			[illegible]
Vigue, Lawrence, Cottage Lot		50.00			[illegible]
Veilleux, Juliette, Cottage and Lot		100.00	350.00		[illegible]
Walker, Chas., Part Old Homestead		125.00			[illegible]
Warren, S. D., Co., Timberland		500.00			[illegible]
Watson, Neil, Cottage and Lots		200.00	275.00		[illegible]
Watson, Neil and Viola, Lot		100.00			[illegible]
Webber, Nina, Woodlot		125.00			[illegible]
Webber, Floyd, P. Webber Homestead		150.00	650.00		[illegible]
Webber, Sylvia, L. Manson Place		250.00	850.00		[illegible]
Weymouth, Albert, Woodlot and Cottage		300.00	150.00		[illegible]
Withee, Donald, Woodlot		400.00			[illegible]
Withee, Donald, West Part Stedman Place		300.00			[illegible]

ame	Description	Land	Buildings	Personal	Total
	ummer, Heath O., Heirs, Cottage and Lot	50.00	125.00		175.00
	ummer, John C., Camp Comfort and Lot	125.00	300.00		425.00
	ummer, John W., Fuller Bungalow and Lot	125.00	300.00		425.00
	octor, Gertrude, Cottage and Lot	50.00	250.00		300.00
	arker, Elva, Cottage and Lot	50.00	250.00		300.00
	lant, Geo. J., Cottage and Lots	125.00	250.00		375.00
	routy, Robert, Cottage and Lot	50.00	100.00		150.00
	ooler, Geo., Cottage and Lots	100.00	275.00		375.00
	erkins, Clyde and Evelyn, Cottage and Lot	100.00	125.00		225.00
	erkins, Alton and Edna, Cottage and Lots	150.00	350.00		500.00
	hilbrick, Loraine and Lena, Cottage Lot	100.00			100.00
	hillips, Maurice and Son, Bray Lot	800.00			800.00
	uglisi, Joseph, Camp and 3 Pine Islands	25.00	200.00		225.00
	uglisi, Joseph, Cottage and Lot	50.00	100.00		150.00
	oulin, Joseph, Cottage and Lot	50.00	250.00		300.00
	oulin, Fernand and Yevette, Lot	250.00			250.00
	odden, Bruce, Diamond Match Lot	4,200.00			4,200.00
	odden, Doris, Cottage and Lots	100.00	225.00		325.00
	owell, A. H. and C. B., Cottage Lot	100.00			100.00
	owell, Chas. B., Cottage and Lot	100.00	550.00		650.00
	obb, Matilda, House Lot	100.00			100.00
	oy, Evelyn, Cottage and Lots	100.00	200.00		300.00
	obinson, Ernest J., Cottage Lot	100.00			100.00
	iley, Wm. and Annie, Cottage Lot		50.00		50.00
	awnsley, Davis A., Lots	300.00			300.00
	eekins, James and Frances, Cottage and Lot	100.00	325.00		425.00
	eekins, Gordon, Cottage and Lot	100.00	375.00		475.00
	awyer, Donald, and Bunker, Robert, Cottage Lots and Right-of-way and 16-rod Strip	125.00			125.00
	mart, Delta, Undivided half Dearborn Res.	200.00	700.00		900.00
	mart, Ethelyn, Cottage and Lot	200.00	150.00		350.00
	mart, Ethelyn, Lot	50.00			50.00
	mart, Ray, Lot and Small Field	150.00			150.00
	mart, Ray, Cottage and Lot	50.00	300.00		350.00
	mart, Ray, Field	25.00			25.00
	mith, Perley, Cottage and Lot	50.00	200.00		250.00
	mith, Harold, Cottage, Lot and Boat House	50.00	225.00		275.00
	outhards, Norma, Cottage and Lots	100.00	300.00		400.00
	outhards, Norma, Extra Land	100.00			100.00
	ocony Vacuum Oil Co., Inc.			225.00	225.00
	wanson, Grace, Woodlot	25.00			25.00
	uber, G. Howard and Madeline, Cottage Lot	50.00			50.00
	cott, Jas. and Dorothy, Cottage Lots	100.00			100.00
	mall, Dorian and Evelyn, Cottage and Lots	200.00	525.00		725.00

Name	Description	Land	Buildings	Personal	To
Withee, Merton and Evelyn, Cottage and Lot		50.00	225.00		27
Withee, Merton and Evelyn, Lot		100.00			10
Wright, Harry, Cottage and Lot		150.00	300.00		45
Wright, Lawrence, Woodlot		250.00			25
Wright, Lawrence, Field		100.00			10
Winnie, Ross R., Cottage and Lots		250.00	275.00		52
Wood, Guy and Edna, Cottage and Lots		100.00	325.00		42
Wood, Guy and Edna, Barber Shop and Equip.		150.00	300.00	100.00	55
Whitney, R. C. and Son, Filling Station and Lot		200.00	700.00	100.00	1,90
Walpole Woodworkers, Woodlot		200.00			20
Wakefield, Barbara, Part Stanhope Lot		125.00			12
Wakefield, Barbara, Cottage and Lots		150.00	350.00		50
White, Everett, Cottage and Lots		100.00	400.00		50
Whittemore, Henry, Cottage and Lot		50.00	325.00		37
Williams, Leslie and Chas., Cottage and Lots		125.00	350.00		47
Whitaker, Clyde and Cecile, Cottage and Lot		50.00	150.00		20
Whitaker, Clyde and Cecile, Cottage Lot		50.00			5
Willey, David and Noreen, Part Homestead in Hartland		25.00	100.00		12
Wiles, Don J., E. Coburn Lot		180.00			18
Wiles, Vernon and Mary, Cottage Lot		50.00			5
Withem, Bertie, Homestead		100.00	300.00		40
Ward, Lea and Glendine, Cottage and Lot		75.00	75.00		15
Jerillo, Albert, Cottage and Lot		100.00	375.00		47

Warrant for Annual Town Meeting

STATE OF MAINE COUNTY OF SOMERSET

To Claude E. Fisher, a constable in the Town of Hartland, in the County of Somerset,

GREETINGS:

In the name of the State of Maine, you are hereby required to notify and warn the inhabitants of the Town of Hartland in said County, qualified by law to vote in town affairs, to meet and assemble at the Hartland Town Hall in said town, Saturday, the sixteenth day of March, A.D. 1963 at ten o'clock in the forenoon, then and there to act upon the following articles.

Article 1. To choose a moderator to preside at said meeting.

Art. 2. To choose a clerk for the ensuing year.

Art. 3. To see if the town will vote to accept the report of the Municipal Officers and other town officials.

Art. 4. To choose all necessary town officers, selectmen, overseers of the poor, assessors, school committee member for 3 years, school district trustee for 3 years, Pine Grove Cemetery Committee Member for 3 years.

Art. 5. To see if the town will vote to elect one or more road commissioners for the ensuing year.

Art. 6. To see if the town will vote to instruct its selectmen to appoint the town manager as road commissioner for the ensuing year.

Art. 7. To see if the town will vote to pay the state rate for laborers, foremen and trucks on any town work, $300 each for the combined office of selectmen, assessors and overseers of the poor, $100 for town clerk, $100 for fire chief and $100 for registrar of voters.

Art. 8. To see when the town will vote to have their taxes committed, when they will make them payable, what rate of interest shall be charged, and from what dates or anything relating thereto.

June 1, Polls — June 1, Estate — October 1, Interest if unpaid December 1, at 6%.

Art. 9. To see if the town will vote to authorize the tax collector to allow a discount for early payment of taxes, and if so at what rate.

Art. 10. To see if the town will vote to authorize the selectmen and treasurer to procure loans in anticipation of taxes and to issue notes therefor, or renewals thereof, in accordance with Section 109 of Chapter 91, of the Revised Statutes of 1954 as amended.

Art. 11. To see if the town will vote to finish the sidewalk on the East side of Mill Street, as voted at the annual meeting held March 17, 1962, but not constructed due to late completion of the street, and use necessary money from the balance of 1962-1963 excise taxes to pay the cost of same.

Art. 12. To see if the town will vote to continue the Capital Improvement Program for the ensuing year with the following project.

Obtain Fireproof safe for office at an estimated cost of $1,500.00. This was voted at both the 1961 and 1962 annual meetings but no purchase has been made as the available safes were too small.

Art. 13. To see what sum the town will vote to raise and appropriate for repairs to village streets and bridges.

Budget Committee recommends $1,600.00.

Art. 14. To see if the town will vote to employ two traffic guides under the jurisdiction of the school department, one to be stationed in Warren Square, and the other at the intersection

of Pittsfield Ave. and Main Street, and to raise and appropriate the sum of $850.00 for compensation of the guides for the ensuing year.

Budget Committee recommends $ 850.00.

Art. 15. To see if the town will vote to employ a special officer under the jurisdiction of the selectmen, to perform such work as they may direct and to raise and appropriate the sum of $350.00 as compensation for said officer.

Budget Committee recommends $ 350.00.

Art. 16. To see if the town will vote to authorize the selectmen to contract for snow removal and sanding for a period not to exceed five years on such terms as they deem advisable.

Budget Committee made no recommendation.

Art. 17. To see what action the town may wish to take regarding the purchase or lease of snow removal equipment and sander for use by the town instead of contracting as in the past.

Budget Committee recommended that costs be investigated.

Art. 18. To see what sum the town will vote to raise and appropriate to be expended on winter roads.

Budget Committee made no recommendation.

Art. 19. To see what sum the town will vote to raise and appropriate for State Aid Construction, (in addition to the amount regularly raised for the care of ways, highways and bridges,) under the provisions of Section 44 and 49, Chapter 23, Revised Statutes of 1954 as amended.

Budget Committee recommends $2,664.00.

Art. 20. To see what sum the town will vote to raise and appropriate for payment of health and welfare services for the ensuing year.

Budget Committee recommends $3,000.00.

Art. 21. To see what sum the town will vote to raise and appropriate for care of winter sidewalks.

Budget Committee made no recommendation.

Art. 22. To see if the town will vote to authorize its school committee to contract with the trustees of Hartland Academy to furnish instruction to its school pupils, who shall be qualified for high school work and shall attend said Academy.

Art. 23. To see what sum of money the town will vote to raise and appropriate for educational purposes, as follows: instruction, fuel, janitor service, conveyance, supplies, textbooks, board of pupils, health services, administration, secondary tuition and maintenance of plant and equipment.

Budget Committee recommends $69,000.00.

Art. 24. To see if the town will vote to authorize the selectmen and treasurer to issue renewals of the note held by First National Bank, Pittsfield on Superintendent of Schools Office. The principal and interest on the note to be paid by the School Departments of Athens, Harmony, Hartland, Palmyra and St. Albans.

Art. 25. To see what sum of money the town will vote to raise and appropriate for Christmas lighting.

Budget Committee recommends $ 150.00.

Art. 26. To see what sum the town will vote to raise and appropriate for Civil Defense for the ensuing year.

Budget Committee recommends that balance of $358.55 be carried.

Art. 27. To see what sum of money the town will vote to raise and appropriate for salaries of town officers.

Budget Committee recommends $6,500.00.

Art. 28. To see what sum of money the town will vote to raise and appropriate for maintenance of Town Hall.

Budget Committee recommends $3,000.00.

Art. 29. To see what sum of money the town will vote to raise and appropriate for Contingent Account, formerly called town charge account.

Budget Committee recommends $4,000.00.

Art. 30. To see what sum the town will vote to raise and appropriate for Workman's Compensation Insurance for the ensuing year.

Budget Committee recommends $ 500.00.

Art. 31. To see what sum the town will vote to raise and appropriate for hydrant rental.

Budget Committee recommends $4,600.00.

Art. 32. To see if the town will vote to raise and appropriate for public health nursing in Hartland $250.00. Said amount to be expended by Maine Department of Health and Welfare, Bureau of Health, for local service.

Budget Committee made no recommendation.

Art. 33. To see what sum the town will vote to raise and appropriate for maintenance of the town dump.

Budget Committee recommends $1,000.00.

Art. 34. To see what sum the town will vote to raise and appropriate for street lighting for the ensuing year.

Budget Committee recommends $2,800.00.

Art. 35. To see what sum the town will vote to raise and appropriate for maintenance of Fire Department for the ensuing year.

Budget Committee recommends $3,000.00.

Art. 36. To see what sum the town will vote to raise and appropriate to be paid to Hartland Volunteer Fire Department for service on Red Network Fire Alarm.

Budget Committee recommends $ 100.00.

Art. 37. To see what sum the town will vote to raise and appropriate for repairing roads and bridges in summer and cutting bushes other than village streets.

Budget Committee recommends $3,000.00.

Art. 38. To see what sum the town will vote to raise and appropriate for care and improvement of cemeteries.

Budget Committee recommends $1,500.00.

Art. 39. To see what sum the town will vote to raise and appropriate for support of Hartland Free Library.

Budget Committee recommends $1,600.00.

Art. 40. To see what sum the town will vote to raise and appropriate for the payment of interest on debt and tax notes in addition to any amount of interest collected on taxes and tax liens.

Budget Committee recommends $1,200.00.

Art. 41. To see if the town will vote to raise and appropriate the sum of $75.00 to be paid to the State of Maine Publicity Bureau to be expended and used for advertising the natural resources, advantages, and attractions of the State of Maine in accordance with the provisions of Chapter 80, Section 95 of the Revised Statutes of Maine.

Budget Committee recommends $ 75.00.

Art. 42. To see if the town will vote to raise and appropriate the sum of $2,000.00 to be expended in conjunction with T. R. I. F. funds received from the State on the Vigue Road.

Budget Committee recommends $2,000.00.

Art. 43. To see if the town will vote to raise and appropriate the sum of $4,775.00 as payment on the principal and interest on Moore Dam Note.

Budget Committee recommends $4,775.00.

Art. 44. To see if the town will vote to use the balance of $197.50 in the skating rink account for the improvement of the rink during the ensuing year.

Art. 45. To see if the town will vote to accept the town way as laid out by the selectmen and described as follows:

Beginning at a point where the Vigue Road now ends near the cottage now owned by Juliette Veilleux and extending southerly on the westerly side of the Central Maine Power Co. right of way to pole no. 13; thence in a direct line to the property line between land now owned by Merle Hall and Gerald Martin; thence southerly and easterly and following the present private way to a point 100 feet from the west side of the Maine Central Right of Way; thence southerly parallel with the Maine Central Railroad right of way and 100 feet therefrom until the proposed way intersects Route 43 leading from Hartland to Athens and ending there. Said town way to be 50 feet wide and we allow the owners of the land over which the way passes no damages.

Such laying out, with the bounds and admeasurements, has been filed with the Town Clerk on the 21st. day of February, A. D. 1963, and we hereby report such laying out with the bounds and admeasurements to a town meeting legally called for acceptance of said way.

Art. 46. To see if the Town will vote to accept the following sums to be invested, and the interest therefrom only to be expended on the cemetery lots as follows:

Preston Lewis Lot No. 45, Pine Grove Cemetery	$100.00
David Nevens Nevens Lot (granite stone), Nevens Cemetery	$100.00
R. M. Merrow Estate Lot No. 108, Pine Grove Cemetery	$200.00

Art. 47. To see if the town will vote to authorize the selectmen to sell and convey property acquired by town tax process, and on such terms as they deem advisable and execute quitclaim deeds for such property after properly advertising such property.

Art. 48. To see if the town will vote to have the names printed in the annual report of persons receiving assistance from town health and welfare funds, provided such persons are not exempt by law.

Art. 49. To see if the town will vote to have a committee of 12 citizens appointed to cooperate with the school committee and selectmen in preparing a recommended budget for the next annual meeting.

Art. 50. To see if the town will vote to direct the selectmen to appoint a tax collector and treasurer for the ensuing year and authorize them to fix his salary.

Art. 51. To see if the town will vote to ask the assessors to abate taxes on new homes for 1 year after beginning of construction with a tax value of not less than $1,000.00; and industries maintaining a payroll of not less than 15 persons.

Art. 52. To act upon any other matters that may legally come before any town meeting.

The selectmen hereby give notice that the Registrar of Voters will be available at the Selectmen's Office for the purpose of correcting the list of voters, Wednesday, Thursday and Friday, March 13th, 14th and 15th from 9 to 11:30 A. M.

Given under our hands this 13th day of February, A.D. 1963.

EARLE B. BUKER, JR.

EDWARD L. LAUGHTON

BURTON E. JONES

Selectmen of Hartland

A True Copy,

Attest:

CLAUDE E. FISHER

Constable of Hartland

Index

Appropriations 8
Assessors' Report 6
Auditor's Report, Town of Hartland 49
Auditor's Report, Hartland School District 45
Cemetery Trust Funds 57
Charities 23
Fire Department Accounts 18
Hartland Public Library, Librarian's Report 29
Hartland Public Library, Treasurer's Report 30
Hartland School District 31
Highway Accounts 12
Municipal Officer's Report 4
Public Health Nurse 44
School Financial Report 36
School Physician's Report 32
Selectmen's Report 9
Superintendent of Schools' Report 33
Taxable Property in Hartland, List of 68
Taxes Receivable 60
Town Officers 3
Treasurer's Report 5
Warrant 91

Mr Bishworth Jordan town treasurer of Hartland

Pay Sarah Folsom five Dollars payable in corn or grain on the first day of January next, it being for teaching School in the third School District

Hartland Decr. 24, 1824

James Fuller } Selectmen
William Larrabee } of Hartland

RELATTY & SON
A. W. MILLER

HARTLAND, MAINE 1963-1964

Annual REPORT

LAND ACADEMY BAND

DEDICATION

+ + +

With Great pleasure we dedicate

this 1963-1964 Annual Report to

THE 1964 HARTLAND ACADEMY BAND

for the honor they bestow on this community

by representing the State of Maine at the

Cherry Blossom Festival at Washington, D.C.

Municipal Officers

Town of Hartland

NOTICE

+ + +

The Selectmen will receive sealed bids on the following property acquired under the tax lien process.

Thomas Steeves—Two lots on Rt. 43

Theresa Mills Heirs—House and lot

Raymond Lombard—Cottage lot

Bids will be opened March 23, 1964 at 7:30 P. M.

The Selectmen reserve the right to reject any or all bids.

All sales must be for cash, and quitclaim deeds will be given.

All bids must be in a sealed envelope, plainly marked as to property being bid on.

TOWN OFFICERS

+ + +

Selectmen, Assessors and Overseers of Poor

EDWIN MOWER HAROLD EMERY
FRANK HOLLISTER, SR.

Town Clerk and Registrar of Voters

RUTH STEEVES

Treasurer — Tax Collector

CLAUDE E. FISHER
THOMAS L. STEPHENSON

Superintendent of Schools

LLEWELLYN CHURCHILL

Superintending School Committee

MAYNARD MOORE, 1 yr. JOHN GEE, 2 yrs.
RAE JEAN KNOWLES, 3 yrs.

Health Officer

P. R. BRIGGS, M. D.

Fire Chief and Fire Warden

PHILIP LIBBY

Constables

DONALD HOLLISTER WILFORD NADEAU
THOMAS L. STEPHENSON

Pine Grove Cemetery Committee

CLAUDE E. FISHER, 1 yr. HAROLD EMERY, 2 yrs.
THEODORE GRIFFITH, 3 yrs.

Hartland School District Trustees

ANITA McCORMACK, 1 yr. EDWIN MOWER, 2 yrs.
DONALD HOLLISTER, 3 yrs.

Budget Committee

RAYMOND GREGOIRE	LUCILLE GILBERT
BURTON JONES	NORMAN McCORMACK
IRVIN MARTIN	EDGAR WOODMAN
THEODORE GRIFFITH	DANIEL CONNELLY
LAURA CRUMMETT	KENNETH BISHOP
RAYMOND JAMIESON	MERRILL MOORE

TREASURER'S REPORT

+ + +

TOWN OF HARTLAND

STATEMENT OF CASH RECEIPTS AND DISBURSEMENTS

YEAR ENDED JANUARY 31, 1964

CASH BALANCE—February 1, 1963			$ 3,234.63
ADD—CASH RECEIPTS:			
Tax Collections—			
Current Year	$134,326.68		
Prior Years	7,187.97		
Total Tax Collections		$141,514.65	
Tax Liens		2,115.95	
Tax Acquired Property		95.72	
Excise Taxes		8,057.40	
Departmental (Exhibit D)		59,743.13	
Other Receipts—			
Tax Anticipation Notes (contra)	93,264.37		
Trust Fund Investments	18,444.66		
Notes Issued	6,967.00		
Trust Fund Income	667.10		
Trust Funds Pending Acceptance	550.00		
Accounts Receivable	418.62		
Total Other Receipts		120,311.75	
TOTAL CASH RECEIPTS			331,838.60
TOTAL AVAILABLE			335,073.23
DEDUCT—CASH DISBURSEMENTS:			
Departmental (Exhibit D)		209,734.91	
Tax Anticipation Notes (contra)		93,264.37	
Trust Funds Invested		18,767.08	
Accounts Payable		4,329.28	
Protested Checks		374.97	
Trust Fund Income		31.05	
Porcupine Bounties		5.00	
TOTAL—CASH DISBURSEMENTS			326,506.66
CASH BALANCE—January 31, 1964			$ 8,566.57

ASSESSORS' REPORT

+ + +

TOWN OF HARTLAND
1963 VALUATION, ASSESSMENT AND COLLECTION
YEAR ENDED JANUARY 31, 1964

VALUATION:

	Real Estate	Personal Estate	Total
Resident	$1,521,595.00	$676,025.00	$2,197,620.00
Non-Resident	488,655.00	144,065.00	632,720.00
TOTAL VALUATION	$2,010,250.00	$820,090.00	$2,830,340.00

ASSESSMENT:		
Valuation x Rate - $2,830,340 x .050	$141,517.00	
264 Polls @ $3.00	792.00	
Tax Commitment		$142,309.00
Supplemental Taxes		245.00
TOTAL ASSESSMENT CHARGED TO COLLECTOR		142,554.00
COLLECTION AND CREDITS:		
Cash Collections	134,326.68	
Abatements	88.50	
TOTAL COLLECTION AND CREDITS		134,415.18
1963 TAXES RECEIVABLE - January 31, 1964		$ 8,138.82

COMPUTATION OF ASSESSMENT

Tax Commitment, as above		$142,309.00
Requirements:		
Appropriations	$128,514.00	
County Tax	3,934.50	
School District Tax	5,000.00	
Total Requirements		137,448.50
OVERLAY		$ 4,860.50

SELECTMEN'S REPORT

+ + +

APPROPRIATIONS 1963

Village Streets and Bridges		$ 1,600.00
Adult Traffic Guides		850.00
Special Officer		350.00
Winter Roads		10,000.00
State Aid Construction		2,664.00
Health and Welfare Services		3,000.00
Educational Purposes: Instruction, fuel, janitor service, conveyance, supplies, textbooks, board of pupils, health services, administration, secondary tuition, and maintenance of plant and equipment		69,000.00
Christmas Lighting	(Balance $178.43)	150.00
Salaries of Town Officers		6,500.00
Liability and Fire Insurance, and Heat for Town Hall		3,000.00
Contingent Account		4,000.00
Workmen's Compensation Insurance		500.00
Hydrant Rental		4,600.00
Dump		1,000.00
Street Lighting		2,800.00
Fire Department		3,000.00
Red Network Fire Alarm		100.00
Roads and Bridges		4,000.00
Cemeteries		1,500.00
Library		1,600.00
Interest on Debt and Tax Notes		1,200.00
Maine Publicity Bureau		75.00
Vigue Road		2,000.00
Principal and Interest on Moore Dam Note		4,775.00
Ice Skating Rink on Consolidated School Lot	Balance	197.50
Civil Defense	Balance	358.55
Public Health Nursing		250.00
		$128,514.00

PAY OF OFFICERS

Appropriation		$ 6,500.00
Paid:		
Claude E. Fisher, Town Manager	$ 2,666.56	
Thomas L. Stephenson, Town Manager	1,333.44	
Ruth Steeves, Office Clerk	1,200.00	
Ruth Steeves, Town Clerk	100.00	
Ruth Steeves, Registrar of Voters	100.00	
Edwin Mower, Selectman	300.00	
Harold Emery, Selectman	300.00	
Frank Hollister, Sr., Selectman	300.00	
Philip Libby, Fire Chief	100.00	
Fred Cooper, Moderator	5.00	
Pauline Jamieson, Ballot Clerk	10.00	
Donald Randlett, Ballot Clerk	10.00	
Beulah Moore, Ballot Clerk	10.00	
Carroll Ford, Ballot Clerk	10.00	
Unexpended	55.00	
	$ 6,500.00	$ 6,500.00

CONTINGENT ACCOUNT

Appropriation		$ 4,000.00
Received:		
Lien Costs		178.50
Licenses		35.00
State of Maine, Porcupine Bounties		11.00
State of Maine, Bank Stock Tax		213.83
State of Maine, Dog Tax Refund		59.45
State of Maine, Forest Fire Payroll		53.71
Vernal Holt, supplies		27.60
Earl Parkman, supplies		.90
Ruth Stephenson, supplies		1.50
Frank Hollister, Sr., labor		2.00
Ray Heffernon, labor & truck hire		2.55
Claude E. Fisher, change loan		100.00
Thomas L. Stephenson, change loan		100.00
Paid:		
Claude E. Fisher, postage	$ 206.43	
Claude E. Fisher, porcupines	11.00	
Claude E. Fisher, auto hire	266.56	

Claude E. Fisher, change loan	100.00
Thomas L. Stephenson, change loan	100.00
Thomas L. Stephenson, postage	23.51
Thomas L. Stephenson, auto hire	133.28
Central Maine Power Co., service	345.90
Hartland & St. Albans Tel. Co., service	149.05
Dr. P. R. Briggs, vital statistics	49.00
Daniel Violette, labor	67.60
James Violette, labor	13.75
Charles Bell, labor	157.30
Henry Sherburne, labor and truck hire	136.25
Roland Tozier, labor	18.20
Henry Winchester, labor	35.10
Raymond Gregoire, labor	41.60
Stanley Burgess, labor	23.00
Jamieson & Singer, audit	300.00
Marks Printing House, supplies	95.20
First National Bank of Pittsfield, checks	85.69
Chemical Corporation, sewer chemicals	231.00
Ted Johns, supplies	30.95
Loring Short & Harmon, Supplies	21.61
Percy Butterfield, bond & insurance	180.71
Progressive Press, town report & supplies	961.70
Branham Publishing, supplies	15.20
American Legion Auxiliary, Memorial Day	30.00
Bernice Cushman, transfers	37.00
Hartland Academy, ad	6.00
W. H. Moore & Son, supplies	107.55
Hartland Garage, truck hire	33.25
Hartland Water Company, service	44.80
Hall's Service Station, gasoline	.64
Martin Brothers, equipment hire	293.50
Hartland Emporium, supplies	19.20
Thut's Express	1.15
Registry of Deeds, liens	201.00
Hartland Academy Band, Memorial Day	35.00
Rev. Norman Young, Memorial Day	5.00
Withee Tree Service, tree work	46.72
Brown & White Paper Co., Memorial Day	31.00
Smith Mimeo & Letter Shop, supplies	9.00
Maine Municipal Association, dues	80.00
Forest Fire Payroll, labor	107.42
Burroughs Corporation, supplies	50.40
John Furbush, legal services	45.17

Boston Law Book Company, books	10.00	
Bangor Daily News, ad	44.50	
Waterville Sentinel, ad	28.00	
Fred L. Tower Company, supplies	22.50	
Maine State Library, book	10.00	
Rae's General Hardware, supplies	9.50	
Stuarts Garage, service	2.50	
Maine Town & City Manager Assoc., dues	4.00	
Town of Pittsfield, fire truck	75.00	
Bennett Brothers, Inc., office clock	10.08	
Town of St. Albans, supplies	3.85	
Fire Dept. Auxiliary, wreath	1.50	
Ruth Steeves, postage	21.95	
Overdrawn		$ 440.73
	$ 5,226.77	$ 5,226.77

HARTLAND VOLUNTEER FIRE DEPARTMENT

Appropriation		$ 3,000.00
Paid:		
Central Maine Power Company	$ 177.66	
Hartland & St. Albans Tel. Company	466.65	
Central Maine Oil Company	550.12	
Rae's General Hardware, gas & oil	88.69	
Furbush Insurance Agency, insurance	318.75	
Percy Butterfield, insurance	494.18	
Johnston & Hibbard, gas & oil & supplies	158.78	
Donald Hopkins, labor	2.60	
John E. Constantine, supplies	11.83	
Hartland Water Company, service	34.00	
Blanchard Associates, Inc., supplies	220.16	
Amspro Products, Inc., supplies	100.73	
Henry Sherburne, labor	10.40	
Hartland Garage, repairs	259.48	
Raymond Gregoire, labor	10.40	
Hartland Grain & Grocery, gas, oil, supplies	37.20	
L. & H. Chevrolet Company, repairs	7.00	
Coston's Garage, repairs	121.92	
Webber Hardware, supplies	2.00	
Hall's Service Station, gas	2.80	
Overdrawn		75.35
	$ 3,075.35	$ 3,075.35

PINE GROVE CEMETERY

Balance February 1, 1963		$ 1,775.02
Received from sale of lots		100.00
Balance February 1, 1964		$ 1,775.02

INTEREST

Appropriation		$ 1,200.00
Interest on Taxes		356.59
Interest on Tax Liens		136.89
Interest on Saving Account		153.42
Interest on Supt. of Schools Office		44.00
Paid:		
1st National Bank, Pittsfield, interest	$ 1,738.48	
Overdrawn	152.42	
	$ 1,890.90	$ 1,890.90

MILL STREET SIDEWALK

Received: 1963-1964 Excise Tax		$ 500.00
Paid:		
Cianchette Concrete Corporation	$ 500.00	
	$ 500.00	$ 500.00

ROADS AND BRIDGES

Appropriation:		$ 4,000.00
Paid:		
Charles Bell, labor	$ 864.80	
Daniel Violette, labor	145.60	
James Violette, equipment hire	23.75	
Roland Tozier, labor	169.00	
Henry Sherburne, labor	628.60	
Hartland Garage, equipment hire	188.75	
Raymond Gregoire, labor	78.00	
Henry Winchester, labor	115.70	
Maurice Bell, labor	41.60	
Ambrose Brooks, labor	19.50	
Leon Henderson, labor	55.50	
William Packard, labor	39.30	
Dana Goodrich, labor	230.40	
Randall Huff, labor	70.56	

Mavouren Huff, equipment hire	64.16	
Alice Killum, equipment hire	128.32	
Lowell Knowles, equipment hire	64.16	
Clarence Davis, equipment hire	100.00	
Aubrey Whittemore, equipment hire	798.53	
W. H. Shurtleff Company, chloride	117.08	
John Quirion, gravel	48.00	
Hall's Service Station, kerosene	17.60	
Gilman, Incorpoarted, culvert	70.75	
Hartland & St. Albans Tel. Co., spray	322.60	
Cianchette Concrete Corporation, gravel	16.00	
Robert Stedman, labor	6.50	
Howard Davis, equipment hire	10.00	
Stuart's Garage, labor	1.50	
Hartland Emporium, supplies	5.85	
Rae's General Hardware, supplies	4.13	
Thomas L. Stephenson, transporting labor	22.50	
Vern Patterson, gravel	2.00	
Overdrawn		$ 470.74
	$ 4,470.74	$ 4,470.74

O.A.B.

Received:		
Hartland School Lunch		$ 247.17
Addie C. Smith		75.40
Hartland Employees		345.52
Transferred to Contingent Account		316.73
Paid:		
State of Maine	$ 984.82	
	$ 984.82	$ 984.82

SNOW REMOVAL AND SANDING

Appropriation		$ 10,000.00
Received: State of Maine		1,730.00
Paid:		
Charles Bell, labor	$ 569.40	
Daniel Violette, labor	416.00	
Henry Sherburne, labor	190.45	
Henry Winchester, labor	98.80	
Raymond Gregoire, labor	41.60	
Roland Tozier, labor	24.70	

Rodney Gervais, labor	6.50	
James Violette, truck hire	258.75	
Hartland Garage, truck hire	13.50	
Rogen Randlett, truck hire	357.48	
John Quirion, equipment hire	1,064.00	
E. Clair Russell, equipment hire	145.50	
Aubrey Whittemore, contract	3,474.00	
Arland Stedman, contract	4,245.93	
Town of Cornville	200.00	
W. H. Shurtleff Company, salt	554.07	
Donald Cole, cedar poles	9.00	
Rae's General Hardware, shovels	5.70	
Unexpended	54.92	
	$ 11,730.30	$ 11,730.30

VILLAGE STREETS

Appropriation		$ 1,600.00
Received:		
Paul Brown		20.80
Martin Brothers		154.27
Paid:		
Charles Bell, labor	$ 156.00	
Daniel Violette, labor	98.80	
Henry Sherburne, labor	236.30	
Henry Winchester, labor	15.60	
Raymond Gregoire, labor	114.40	
Frank Hollister, Sr., labor	7.50	
Hartland Garage, truck hire	192.50	
Victor Springer, bridge plank	79.20	
Elliott Vintimer, street brooms	9.20	
Stanley Burgess, labor	18.00	
Rae's General Hardware, supplies	29.56	
W. H. Shurtleff, chloride	117.07	
Harry E. Falls and Son, culvert	29.80	
Martin Brothers, catch basin	546.06	
Hartland Emporium, supplies	5.83	
Cianchette Concrete Corp., cold patch	269.76	
Warren Brothers Road Co., cold patch	166.27	
Hartland Fire Dept., washing streets	100.00	
John Quirion, gravel	12.00	
Overdrawn		$ 445.50
	$ 2,220.57	$ 2,220.57

SCHOOL PATROL

Appropriation		$ 850.00
Paid:		
Natalie Nichols	$ 402.00	
Anna Chase Malone	195.20	
Henry Winchester	8.00	
Donald Hopkins	2.00	
Sally Deering	196.80	
Guilford Dry Cleaners	3.00	
Unexpended	43.00	
	$ 850.00	$ 850.00

SKATING RINK

Balance February 1, 1963		$ 197.50
Paid:		
Charles Bell, labor	$ 52.00	
Henry Winchester, labor	3.90	
Rae's General Hardware, hose	9.95	
Unexpended	131.65	
	$ 197.50	$ 197.50

HARTLAND PUBLIC LIBRARY

Appropriation		$ 1,600.00
State of Maine		96.20
Paid:		
Percy Butterfield, insurance	$ 91.80	
Hartland Public Library	1,604.40	
	$ 1,696.20	$ 1,696.20

MAINE PUBLICITY BUREAU

Appropriation		$ 75.00
Paid:		
Maine Publicity Bureau	$ 75.00	
	$ 75.00	$ 75.00

SPECIAL OFFICER

Appropriation		$ 350.00
Paid:		
Donald Hollister	$ 350.00	
	$ 350.00	$ 350.00

HYDRANT RENTAL

Appropriation		$ 4,600.00
Paid:		
Hartland Water Company	$ 2,287.50	
Accounts Payable	2,287.50	
Unexpended	25.00	
	$ 4,600.00	$ 4,600.00

HARTLAND SCHOOL DISTRICT

Assessment		$ 5,000.00
State of Maine		250.00
Paid:		
Hartland School District	$ 5,000.00	
Accounts Payable	250.00	
	$ 5,250.00	$ 5,250.00

CHRISTMAS LIGHTING

Balance February 1, 1963		$ 178.43
Appropriation		150.00
Paid:		
Gilman Supply, bulbs	$ 45.93	
Central Maine Power Co., power	133.57	
Hartland Emporium, sockets	15.00	
Wirthmore Stores, wire	9.65	
Rae's General Hardware, tape	.39	
Accounts Payable	133.21	
Overdrawn		9.32
	$ 337.75	$ 337.75

TOWN HALL

Appropriation	$ 3,000.00

Received:		
Hartland Academy (1962-1963), heat & lights		125.00
L. G. Jackson, rent		15.00
Milan Bennett, rent		15.00
Hartland School Dept., heat & lights		524.42
Hartland Academy (1963-1964), heat & lights		355.00
Paid:		
Donald Hopkins, janitor	$ 823.88	
W. H. Moore & Son, supplies	9.14	
Central Maine Oil Company, fuel	1,004.77	
Rae's General Hardware, supplies	126.82	
Percy Butterfield, insurance	594.11	
Hartland Emporium	14.13	
Viner's Music Company, repairs	21.00	
Page Paper Company, supplies	9.50	
Wilford Nadeau, janitor	5.00	
Henry Sherburne, janitor	3.90	
Robert Giggey, janitor	5.00	
Charles Bell, janitor	61.50	
Thomas L. Stephenson, janitor	5.00	
Unexpended	1,350.67	
	$ 4,034.42	$ 4,034.42

HEALTH AND WELFARE—TOWN POOR

Appropriation		$ 3,000.00
Received:		
Case No. 4		20.00
Paid:		
Case No. 1		
Edwards Funeral Home	$ 30.00	
Andrew Szendey, M. D.	175.00	
Case No. 2		
Central Maine Oil Company	211.69	
Case No. 3		
Barden's Store	22.52	
Case No. 4		
Barden's Store	150.20	
Humphrey's Pharmacy	4.50	

Case No. 5	
Edwards Funeral Home	20.00
Case No. 6	
Elias R. Nawfel	18.00
Case No. 7	
Kenneth Bishop	10.00
Barden's Store	22.48
Lysle Gould	15.00
Case No. 8	
Haines Drug Store, shots	73.60
A.D.C. No. 1	
Town of Burnham	341.97
State of Maine	210.24
A.D.C. No. 2	
State of Maine	73.26
A.D.C. No. 3	
State of Maine	277.92
Town of Palmyra	186.12
Central Maine Oil Co.	25.46
A.D.C. No. 4	
State of Maine	197.64
Barden's Store	121.65
Town of St. Albans	32.48
Scott-Webb Memorial Hospital	2.00
B. W. Hanson Company	27.83
Central Maine Oil Company	37.21
L. V. Cookson	22.09
Hartland Grain & Grocery Store	18.90
Randlett's Market	46.00
A.D.C. No. 5	
State of Maine	36.00
A.D.C. No. 6	
State of Maine	151.20
A.D.C. No. 7	
State of Maine	61.02

A.D.C. No. 8		
State of Maine	369.90	
A.D.C. No. 9		
State of Maine	25.56	
Unexpended	2.56	
	$ 3,020.00	$ 3,020.00

HEALTH AND WELFARE — STATE POOR

Received:		
State of Maine		$ 286.07
Basil McAllister		20.00
Paid:		
Case No. 1		
Central Maine Oil Company	$ 4.75	
Case No. 2		
Scott-Webb Memorial Hospital	208.73	
Hartland Grain & Grocery	5.00	
Case No. 3		
L. V. Cookson	9.69	
Barden's Store	17.48	
Case No. 4		
Barden's Store	69.99	
Humphrey's Pharmacy	2.60	
Case No. 5		
Barden's Store	9.98	
Randlett's Market	4.97	
Case No. 6		
Barden's Store	4.90	
Hartland Grain & Grocery	11.90	
Accounts Payable	20.00	
Due from State of Maine		63.92
	$ 369.99	$ 369.99

HEALTH AND WELFARE — POOR OF OTHER TOWNS

Received:		
Town of Cambridge		$ 1,461.88
City of Waterville		4.25
Paid:		
Case No. 1		
B. W. Hanson Company	$ 230.78	
Barden's Store	1,133.89	
Hartland Grain & Groceries	180.00	
Star Jewelry & Home Supply	4.90	
Central Maine Power Company	14.73	
Randlett's Market	109.40	
L. V. Cookson	29.76	
Case No. 2		
Barden's Store	109.08	
Case No. 3		
Barden's Store	29.94	
Hartland Gas & Oil	16.21	
Case No. 4		
Scott-Webb Memorial Hospital	4.25	
Due from City of Biddeford		46.15
Due from Town of La Grange		109.08
Due from Town of Cambridge		241.60
	$ 1,862.96	$ 1,862.96

TRUST FUND INVESTMENT CHANGES

Due from General Fund February 1, 1963		$ 269.76
Not Yet Accepted by Town		550.00
Proceeds from Sale of Stock		18,444.66
Purchase of Stock	$ 10,308.24	
Deposit in Bank Account No. 1363		
First National Bank of Pittsfield	8,458.84	
Due from General Fund	497.34	
	$ 19,264.42	$ 19,264.42

FIRE-PROOF ROOM

Received:		
1st National Bank, Pittsfield, note		$ 970.00
Paid:		
Harold Hubbard, contract	$ 970.00	
Charles Bell, labor	28.30	
Overdrawn		28.30
	$ 998.30	$ 998.30

INTEREST FROM PERPETUAL CARE FUNDS

Received:		
Treasurer, United States		$ 41.40
Home Insurance Company		6.60
St. Croix Paper Company		10.00
National Shawmut Bank		48.75
Republic National Bank of Dallas		72.80
Bangor Hydro Electric Company		80.50
Bankers Trust Company		23.00
Morgan Guaranty Trust Company		46.00
New England Merchants National Bank		75.00
State Street Bank & Trust Company		73.20
Georgia Pacific Company		24.80
The North River Insurance Company		50.00
Central Maine Power Company		20.50
New Hampshire Insurance Company		33.50
The First Pennsylvania Bank & Trust Company		30.00
Transferred to General Care of Cemeteries	$ 636.05	
	$ 636.05	$ 636.05

GENERAL CARE OF CEMETERIES

Appropriation		$ 1,500.00
Received:		
Committals		466.00
Lot Care		168.72
Paid:		
Charles Bell, labor	$ 998.40	
Daniel Violette, labor	31.20	

Roland Tozier, labor	317.20	
Henry Sherburne, labor and truck	652.50	
Hartland Garage, truck	121.25	
Henry Wnichester, labor	36.40	
Raymond Gregoire, labor	72.80	
Ralph Hilton, labor	72.80	
William Lewis, labor	90.00	
Hall's Service Station, gas & repairs	144.89	
John Quirion, loam	66.00	
Rae's General Hardware, lawn mowers, etc.	167.25	
Spaulding's Greenhouse, supplies	14.10	
Cianchette Concrete Corporation, gravel	12.49	
Cookson's Market, supplies	.57	
Hartland Emporium, supplies	13.12	
Income from Perpetual Care Funds		636.05
Overdrawn		40.20
	$ 2,810.97	$ 2,810.97

DUMP

Appropriation		$ 1,000.00
Received:		
Robert Campbell		40.00
State of Maine (Forest Fire Payroll)		142.04
Paid:		
Martin Brothers, equipment	$ 60.00	
Howard Davis, equipment	403.75	
Forest Fire Payroll	284.06	
Hartland Garage, truck hire	17.50	
Henry Sherburne, labor	187.35	
Charles Bell, labor	163.80	
George Staples, labor	3.00	
John Quirion, gravel	60.00	
Cianchette Concrete Corp., gravel	3.50	
Overdrawn		.92
	$ 1,182.96	$ 1,182.96

VIGUE ROAD

Appropriation		$ 2,000.00
Paid:		
Leon Henderson, labor	$ 93.00	

William Packard, labor	110.04	
Fred Woodman, labor	151.14	
Herbert Wentworth, labor	92.35	
Frank Quimby, equipment hire	103.92	
Dana Goodrich, equipment hire	207.36	
Alice Killum, equipment hire	226.56	
Lowell Knowles, equipment hire	76.19	
Randall Huff, equipment hire	83.79	
Rexford Huff, equipment hire	76.19	
Philip Hayden, equipment hire	88.22	
Aubrey Whittemore, equipment hire	207.18	
Martin Brothers, equipment hire	339.90	
Bancroft & Martin, Inc., culverts	137.32	
Unexpended	6.84	
	$ 2,000.00	$ 2,000.00

T.R.I.F.

Received:		
State of Maine		$ 1,294.84
Paid:		
Leon Henderson, labor	$ 92.50	
Dana Goodrich, labor and equipment	353.28	
Frank Quimby, labor and equipment	209.86	
Alice Killum, equipment	72.18	
Mrs. Rex Huff, equipment	40.10	
Rexford Huff, labor	74.18	
Randall Huff, labor	125.68	
Lowell Knowles, labor and equipment	114.28	
Aubrey Whittemore, labor and equipment	195.66	
Philip Hayden, labor	22.05	
Overdrawn		4.93
	$ 1,299.77	$ 1,299.77

MOORE DAM

Appropriation		$ 4,775.00
Paid:		
1st National Bank, Pittsfield, interest	$ 535.64	
1st National Bank, Pittsfield, principal	4,097.87	
Unexpended	141.49	
	$ 4,775.00	$ 4,775.00

STATE AID ROAD NOTE

Appropriation		$ 2,664.00
Received:		
State of Maine		1,411.92
Paid:		
1st National Bank, Pittsfield, note	$ 4,075.92	
	$ 4,075.92	$ 4,075.92

WINTER SIDEWALKS

Paid:		
E. Clair Russell	$ 400.00	
Overdrawn		$ 400.00
	$ 400.00	$ 400.00

CIVIL DEFENSE

Balance February 1, 1963		$ 358.55
Balance February 1, 1964	$ 358.55	
	$ 358.55	$ 358.55

SUPERINTENDENT OF SCHOOLS' OFFICE NOTE

Received from School Departments:		
Athens, Harmony, Hartland, St. Albans and Palmyra		$ 796.75
Paid:		
1st National Bank, Pittsfield	$ 1,461.98	
Overdrawn		665.23
	$ 1,461.98	$ 1,461.98

COUNTY TAX

Assessment		$ 3,934.50
Paid:		
Treasurer, Somerset County	$ 3,934.50	
	$ 3,934.50	$ 3,934.50

WORKMEN'S COMPENSATION

Appropriation		$ 500.00
Paid:		
Percy Butterfield	$ 374.95	
The Aetna Casualty & Security Co.	122.98	
Unexpended	2.07	
	$ 500.00	$ 500.00

STREET LIGHTS

Appropriation		$ 2,800.00
Paid:		
Central Maine Power Company	$ 2,706.11	
Unexpended	93.89	
	$ 2,800.00	$ 2,800.00

RED NETWORK SPARE OPERATORS

Appropriation		$ 100.00
Paid:		
Hartland Volunteer Fire Department	$ 100.00	
	$ 100.00	$ 100.00

We believe the foregoing to be a true report of the receipts and disbursements for the year ending January 31, 1964 and the financial standing of the town at that time.

If, however, there appears to be any errors or something you do not understand, please call at the Selectmen's office where the books are available that an intelligible explanation may be had, thereby avoiding confusion at the meeting, and eliminating consumption of unnecessary time during the meeting.

EDWIN MOWER

HAROLD EMERY

FRANK HOLLISTER, SR.

Selectmen of Hartland, Maine

HARTLAND PUBLIC LIBRARY

+ + +

LIBRARIAN'S REPORT

Number of State Books in Library, January 1, 1963	806
Number of State Books Added	1
Number of Fiction - Non-Fiction	14,007
Number of Fiction - Non-Fiction Added	225
Total Number of Books	14,232
Number of Books Delivered for Home Use	4,380
Number of Magazines	152

The Trustees of the Library are grateful to all who donated books and magazines the past year, and to the Outlook Club for money donated each year.

Respectfully submitted,
MARY COSTON SMITH
Librarian

+ + +

TREASURER'S REPORT – FEB. 1, 1964

Cash on hand February 1, 1963	$ 837.13	
Received from Town	1,600.00	
State Stipend	96.20	
Dues	4.60	
Outlook Club Meeting	2.00	
		$ 2,539.93

EXPENDITURES

Librarian's Salary	$ 1,040.00	
Insurance	109.58	
Social Security	75.40	
Central Maine Oil Company	304.49	
Central Maine Power Company	39.03	
Hartland Water Company	26.00	
Books	192.30	
Shingles	100.14	
Labor	22.34	
Postage	2.00	
Bank Service Charge	2.19	
	1,913.47	
Cash on hand February 1, 1964	333.56	

MORRISON FUND

Cash o n hand February 1, 1964	292.90	
		$ 2,539.93

HARTLAND SCHOOL DISTRICT

+ + +

Balance December 31, 1962	$ 229.03
1963:	
Accounts Receivable from Town	2,000.00
Town Checks	5,000.00
Third Note, First National Bank of Pittsfield	10,800.00
Fourth Note, First National Bank of Pittsfield	10,714.80
First National Bank of Pittsfield, 10% Retainer	4,877.20
Insurance Dividends & Credits	110.23
Total Receipts	$ 33,731.26
Total Expenditures	$ 33,105.04
Balance December 31, 1963	$ 626.22

ITEMIZED EXPENDITURES

1963:

General Construction Company	$ 27,200.40	
Huff's Electric Service	9.60	
Town of Hartland, telephone	15.80	
First National Bank of Pittsfield, service charges	1.11	
First National Bank of Pittsfield, bond	3,000.00	
First National Bank of Pittsfield, interest	1,742.60	
Martin Brothers	9.00	
Norman Huff	111.82	
John Quirion, snow removal	37.50	
Rogen Randlett, snow removal	18.05	
Maine Border Freightways	4.45	
Thut's Express	1.65	
Williston Supply	44.01	
Percy Butterfield, insurance and bond	607.90	
Waterville Hardware	2.30	
Pynchon Equipment	261.37	
Howard Davis	6.25	
Bangor Roofing & Sheet Metal Company	10.00	
Postage	2.00	
W. H. Moore & Son	19.23	
		$ 33,105.04

HARTLAND SCHOOL DISTRICT

AUDITOR'S REPORT

+ + +

February 17, 1964

Board of Trustees
Hartland School District
Hartland, Me.

Gentlemen:

In accordance with Chapter 91, Section 142, Revised Statutes of 1954, and at your request, the records of the Hartland School District have been audited for the year January 1, 1963 to December 31, 1963, inclusive.

The examination was conducted in accordance with generally accepted auditing standards applicable in the circumstances, and included all procedures which were considered necessary. Insofar as could be determined within the scope of the examination, the financial transactions of the School District appear to have been appropriately handled.

Exhibits and schedules incorporated in this report present the financial position of the School District at December 31, 1963, and the result of its operations for the year then ended.

All of which is respectfully submitted.

Very truly yours,

R. A. JAMIESON

JOHN T. SINGER

Jamieson & Singer

EXHIBIT A

HARTLAND SCHOOL DISTRICT

COMPARATIVE BALANCE SHEET

		December 31, 1963		December 31, 1962
ASSETS				
Cash in Bank		$ 626.22		$ 229.03
Accounts Receivable				2,000.00
Fixed Assets:				
Land & Buildings	$125,630.20		$ 76,254.80	
Equipment	4,659.20		4,397.83	
Landscaping	7,022.76		7,007.51	
Work-In-Progress			22,175.00	
		137,312.16		109,835.14
TOTAL ASSETS		$137,938.38		$112,064.17
LIABILITIES				
Bonds Payable (Sch. A-1)		$ 12,000.00		$ 15,000.00
Notes Payable (Sch. A-2)		47,992.00		21,600.00
Net Investment		77,946.38		75,464.17
TOTAL LIABILITIES AND NET INVESTMENTS		$137,938.38		$112,064.17

EXHIBIT B

HARTLAND SCHOOL DISTRICT

STATEMENT OF REVENUE AND DISBURSEMENTS

JANUARY 1, 1963 to DECEMBER 31, 1963

CASH BALANCE—January 1, 1963	$ 229.03
ADD:	
Town of Hartland—Appropriation	5,000.00
First National Bank of Pittsfield, Me.	26,392.00
Insurance Refund	110.23
TOTAL AVAILABLE	31,731.26

DEDUCT:		
Disbursements—		
Bonds and Interest	$ 3,303.75	
Insurance	582.90	
Interest on Notes	1,438.85	
Equipment	261.37	
Treasurer's Bond	25.00	
Repairs	196.96	
Landscaping	15.25	
Snow Removal	55.55	
Miscellaneous	25.01	
Work-In-Progress	27,200.40	
Total Disbursements		33,105.04
		(1,373.78)
ADD:		
Received from Town of Hartland		2,000.00
CASH BALANCE—December 31, 1963		$ 626.22

SCHEDULE A-1

HARTLAND SCHOOL DISTRICT

BONDS PAYABLE

DECEMEBR 31, 1963

Serial Bonds. Original Issue: $65,000.00. Dated: 3-1-50. Interest: 2¼%. Maturity: $4,000 annually, 1956-61; $3,000 annually, 1962-67. Amount: $12,000.00.

SCHEDULE A-2

NOTES PAYABLE

DECEMBER 31, 1963

First National Bank of Pittsfield. Original Issue: $47,992.00. Dated: 6-13-63. Interest: 3½%. Maturity: $3,000 annually, 1964-68; $5,000 annually, 1969-74; $2,992, 1975. Amount: $47,992.00.

SUPERINTENDENT OF SCHOOLS' REPORT

+ + +

Hartland, Maine

February 1, 1964

To the Superintendending School Committee and the Citizens of the Town of Hartland.

It is a privilege to submit to you an annual report of the Public School.

Since our grade loads in the lower elementary are larger, the School Committee has found it necessary to divide the first grade into two rooms and have two combination grade rooms. The pupil loads in grade two through five were such that they felt this was the only possible solution under the circumstances.

As a result of relocating the departmentalized grades in the new addition much of the congestion, formerly experienced, has been relieved. There have been several educational aids added to the equipment through the School Committee and with the assistance of the P.T.C.C., which have broadened the curriculum, especially, in the science areas.

The testing program, as well as the recently formulated curriculum revision study groups, will help the faculty to broaden the educational program of the students. It will also, give greater assistance to the individual needs of each student.

The Principal has been assigned the Remedial Reading instruction for the elementary grades. His schedule also calls for part time supervision, administration and pupil guidance. This program has already, begun to show an improvement in individual accomplishments for those experiencing educational frustrations.

The enrollment this year increased by about 5 per cent while the indications for the next five years lead me to believe that our enrollment will increase from 2 to 5 per cent annually with our present community housing.

Our faculty changed this year as a result of the resignation of Mrs. Madeline Anderson, Mr. Peter Nichols and (recently) Mr. John Wortman. Mrs. Jennie Burns was hired to teach

Junior Primary, Mrs. Charlotte Stafford Departmental English-Reading and Mr. John Keenan, Departmental Social Studies-Science. There were two additions to our staff. Mrs. Mildred Weeks began teaching a combination grade in March and Mrs. Thera Finnemore combination grades 2-3 in September.

Our teacher-pupil room assignments are as follows:

Grades	JP	1	2	3	4	5	6	7	8
Mrs. Burns	37								
Mrs. Littlefield		22							
Mrs. Salsbury		25							
Mrs. Gott			21						
Mrs. Finnemore			10	14					
Miss Cook				27					
Mrs. Russell					20				
Mrs. Weeks					11	12			
Mr. Gott						26			
Mrs. Emery							28		
Mrs. Stafford								23	
Mr. Keenan									34
TOTAL									310

It appears that the curriculum we are able to offer the elementary student will continue to improve under the program studies which have begun. As the faculty become acquainted with the newer practices and after careful analysis other improvements will be recommended to you. The necessity for change and upgrading of the curriculum is, as I am sure you realize, brought about as a result of the increased scholastic accomplishments required of todays youth—tomorrows adult citizens.

The budget, presented to you elsewhere in this report by the Superintending School Committee, does call for a major increase for teachers and for tuition. Both of these requests are a direct reflection of an increase in the numbers of persons involved.

The physical plant at the elementary appears to be large enough to accommodate the present and near future needs for this age group. It would appear that some serious thought should be given to the problem which will be facing you after this period of time. You will be faced with a problem similar to that experienced recently. With this thought in mind, it would seem that it would be advantageous to formulate a Committee to evaluate the possible avenues for these childrens education and their perspective results.

In conclusion, I wish to compliment the faculty for their professional attitude, and their interest in community activities. May I compliment you upon your choice of school committeemen. It has been a pleasure to work with you through your School Committee and your faculty for your children's future.

Respectfully submitted,
LLEWELLYN CHURCHILL
Supt. of Schools

HARTLAND SCHOOL BUDGET – 1963-64

+ + +

Balance	$ 4,414.16	
State Subsidy	42,748.00	
Anticipated Income	2,000.00	
Total Receipts		$ 49,162.16

+ + +

Item	Budget 1963-64	Exepnditures	Proposed 1964-65
Teachers	$ 54,200.00	$ 53,868.18	$ 61,300.00
Conveyance	4,400.00	3,551.96	5,195.00
Janitor	5,400.00	4,954.98	4,300.00
Fuel	2,500.00	2,606.34	2,800.00
Books	3,000.00	2,526.30	3,400.00
Supplies	5,000.00	4,745.01	4,500.00
Supervision-Office	3,800.00	5,015.03	3,600.00
Health Services	150.00	125.00	125.00
Repairs and Ins.	250.00	182.88	400.00
Secondary Tuition	39,000.00	37,453.79	43,500.00
Totals	$117,700.00	$115,029.47	$129,120.00
Total Est. Income			49,162.16
Appropriation needed			$ 80,000.00

SCHOOL FINANCIAL REPORT

+ + +

YEAR ENDING FEBRUARY 1, 1964

Receipts

Balance 1963	$ 3,906.95	
Appropriation	69,000.00	
State Subsidy	42,987.00	
General Construction Co. (fuel oil)	425.85	
Cully and Tweedie (desks)	4.50	
Town of Palmyra (use of bus)	27.00	
National Defense Ed. Act	370.15	
Hartland Academy (use of Bus)	90.35	
Lucille Gilbert	1.50	
Hartland School District	3.90	
Gary Knowles	1.50	
Elsie Lawry (tests)	2.35	
Llewellyn Churchill (tel.)	35.60	
Machine	16.90	
Hartland P.T.C.C.	221.78	
Maine Music Association	1.95	
Somerset Academy	4.00	
Town of St. Albans (use of bus)	6.60	
Physically Handicapped	71.15	
Driver Education	164.41	
Ministerial Fund	31.05	
Hartland Academy A.A.	7.10	
Town of Harmony (office)	515.51	
Town of Palmyra (office acct.)	515.51	
Town of Athens	515.51	
Town of St. Albans	515.51	
Total Receipts		$119,443.63

Expenditures

Teachers	$ 53,868.18
Conveyance	3,551.96

Janitor	4,954.98	
Fuel	2,606.34	
Books	2,526.30	
Supplies	4,745.01	
Supervision Account	2,537.13	
Health Service	125.00	
Office Account	2,477.90	
Repairs and Insurance	182.88	
Secondary Tuition	32,781.72	
Vocational Account	4,672.07	
Total Expenditures		$115,029.47
Balance 1964		$ 4,414.16

ITEMIZED EXPENDITURES

Teachers

Ernest Hughes	$5,058.30	
John Wortman	4,474.89	
Doris Emery	4,049.85	
Douglas Gott	4,174.90	
Elizabeth Russell	4,074.90	
Thelma Cook	4,049.85	
Sylvia Gott	3,864.34	
Mildred Salsbury	3,746.79	
Helen Littlefield	3,874.89	
Madeline Anderson	2,462.53	
Jennie Burns	1,649.97	
Aime Simoneau	3,756.24	
Peter Nichols	1,688.76	
Charlotte Stafford	1,244.39	
Mildred Weeks	2,686.08	
Thera Finnemore	1,462.50	
Ethelyn Bowman	4.50	
Christine DiPompo	318.00	
Mrs. Elden Chase	393.00	
Helene Libby	280.00	
Sadie Randall	67.50	
Malcolm Brown	236.00	
Vaughn Stedman	50.00	
Wayne Libby	50.00	
Rev. Theodore Blanchard	150.00	
		$ 53,868.18

Conveyance

Harry Stafford	$ 900.00	
Wilford Nadeau	10.50	
Larry Coston	666.00	
B and B Williams & Sons	1.94	
Palmyra School Department	4.50	
Butler's Service Station	2.25	
Rae's General Hardware	1,151.56	
P & G Amoco Station	1.65	
Earl R. Jones	1.00	
Coston's Garage	567.14	
L. & H. Chevrolet	96.49	
Percy Butterfield	199.43	
Glen's Auto Sales	3.50	
Total Conveyance		$ 3,605.96

Janitors

American Chemical	$ 10.99
Philip Libby	1,749.93
Wilford Nadeau	1,547.70
Frank Hollister, Jr.	199.29
Alfred Bullen	3.43
Burgress Industrial Supply Co.	68.87
Hartland Grain & Grocery	2.27
Ladd Paper Co.	38.95
Rice & Miller	40.88
Barney Tucker	8.00
Donald Hopkins	258.07
Rae's General Hardware	108.90
Hartland Emporium	31.20
Martin Brothers	67.75
C. H. Robinson Co.	7.15
Chelsea E. Tozier	17.00
Sani-Clean Distributors	198.26
J. I. Holcomb Mfg. Co.	138.30
W. H. Moore & Son	5.62
Northern Supply Co.	318.48
Snow Flake Canning Co.	10.00
Coston's Garage	5.25
Carroll Downs	6.00
Pioneer Mfg. Co.	3.25
Dane L. Allen	15.00

American Standard	55.44	
A to Z Service, Inc.	39.00	
Total Janitor		$ 4,954.98

Books

Hartland Consolidated School	$	37.86
The Harmor Co.		3.25
Lyons & Garnahan		178.76
Webster Pub. Co.		22.25
Handy-Folio Music Co.		47.80
George Stanley Co.		9.89
F. M. O'Brian		10.75
Reader's Digest Services		39.69
Ginn & Co.		396.96
McGraw-Hill Book Co.		200.18
Scott, Foresman & Co.		370.21
The H. W. Wilson Co.		12.90
The Bond Wheelwright Co.		37.25
World Book Year Book		5.95
Bonnin Music House		109.96
Colonial Book Service		9.15
Prentice-Hall, Inc.		23.22
National Ed. Association		5.05
California Test Bureau		94.90
Warp Pub. Co.		3.39
Marion E. Baraby		13.13
Silver Burdett Co.		22.94
Encyclopaedia Britannica		5.95
Viner's Music Co.		8.97
Scholastic Magazines		174.45
Continental Press		16.55
Allyn and Bacon		36.85
Science Research Asso.		98.29
Harcourt, Brace & World, Inc.		79.96
Lyons Band Instrument Co.		14.05
Holt, Rinehart & Winston		31.53
J. L. Hammett Co.		48.80
American Book Co.		87.13
J. Weston Walch		39.10
Scholastic Book Service		20.81
Grade Teacher		5.00
Charles E. Merrill Books		3.74
The Fideler Co.		14.44

American Ed. Pub.	83.50	
F. A. Owen Pub. Co.	6.00	
Cadmus Books	38.79	
G & P Books	57.76	
TOTAL BOOKS		$ 2,526.30

Fuel

Central Maine Oil Co.	$ 2,246.34	
Town of Hartland (Hall-lights, fuel)	355.00	
Department of Labor and Industry	5.00	
Total		$ 2,606.34

Supplies

Rand, McNally & Co.	$ 115.98
Radio Corp. of America	10.28
Ladd Paper Co.	8.50
Benner's Radio & TV	29.75
Gen-Sten Supply Co.	3.45
Viner's Music Co.	130.18
R. B. Dunning Co.	4.90
Central Maine Power Co.	791.05
Cascade Paper Co.	74.22
Gledhill Bros.	2.35
C. H. Gass Specialty Co.	13.19
Northern Supply Co.	1,272.31
Jenn Publications	6.98
Dakin Sporting Goods Co.	206.27
Fisher Printing Service	4.50
Douglas Gott	11.25
Cambosco Scientific	367.56
Roland Wortman	13.25
Lyons Band Instrument Co.	23.55
Ernest Hughes	7.86
Henry Briggs	20.00
Hartland & St. Albans Tel. Co.	137.00
Percy Butterfield	18.00
Hartland Water Co.	145.05
Thut's Express	1.75
Hartland Variety Store	15.61
Audio-Visual Center	5.26
J. L. Hammett Co.	141.10

Treasurer of State of Maine	22.00	
Square Dance Asso.	20.35	
Fred Harding	12.00	
Peter Nichols	2.00	
Jerry Wheeler, Sr.	8.00	
Science Research Asso.	87.13	
Claude E. Fisher	7.50	
Brewer Duplicator Co.	15.75	
Mainco	912.68	
Milton Bradley Co.	76.45	
Total		$ 4,745.01

Health Services

Dr. Paul R. Briggs	$ 125.00	
Total		$ 125.00

Supervision Account

Town of St. Albans (office Sec.)	$ 235.60	
Town of Hartland (office renovating)	168.15	
School Committee	150.00	
Llewellyn Churchill	1,983.38	
Office Account	2,477.90	
Total		$ 5,015.03

Superintendent's Office Account

St. Johnsbury Trucking	$ 4.55
American School Board Journal	4.50
Maine Teachers Association	13.00
National School Public Relations Asso.	4.00
Northern Supply Co.	146.27
Hartland Grain & Grocery	5.87
D. K. Hammett, Inc.	5.63
J. W. Pepper & Son	79.68
State School Board's Association	15.00
Fisher Printing Service	56.50
Hartland & St. Albans Tel. Co.	521.32
Viner's Music Co.	81.27
Gass Office Supply Co.	549.11

Bond Wheelwright Co.	3.89	
Mrs. Elden Chase	13.50	
Hartland Postoffice	210.00	
Harcourt, Brace & World	2.20	
Carroll's Music Center	.90	
Prentice-Hall, Inc.	6.83	
Silver Burdett Co.	2.37	
The Bonnin Music House	236.88	
Hartland Emporium	4.18	
Treasurer of State of Maine	13.50	
J. L. Hammett Co.	13.27	
American Asso. School Administration	10.00	
Don Hopkins	35.75	
Fred L. Towne Co.	22.50	
Hartland School Lunch Department	4.87	
Percy Butterfield	15.00	
Science Research Asso.	20.00	
The George T. Johnson Co.	25.00	
Wilford Nadeau	6.00	
Town of Hartland	169.42	
Scott, Foresman & Co.	39.00	
Remington Rand System	75.18	
Bennett Brothers	60.96	
Total		$ 2,477.90

Secondary Tuition

Hartland Academy	$ 32,781.72	
Vocational Account	4,672.07	
Total Expenditures		$ 37,453.79

Repairs and Insurance

Percy Butterfield	$ 67.08	
General Construction Corp.	28.40	
Hartland School District	87.40	
Total Expenditures		$ 182.88

Vocational Account

Teachers		
Sandra Garcelon	$ 3,398.60	
Dorothy Hesketh	1,119.00	
Total Teachers		$ 4,517.60
Vocational Supplies		
Cookson's Market	36.20	
Hartland Grain & Grocery	54.98	
Sandra Wentworth	3.06	
Hermon Nichols	6.00	
Hartland Emporium	54.23	
Total Supplies		$ 154.47
Total Vocational Account		$ 4,672.07

SCHOOL PHYSICIAN'S REPORT

+ + +

Examination of pupils of Hartland Consolidated School in the 1963-64 period revealed health standards in general to be very good. Cards were sent home to parents when a disability was correctable.

From the safety standpoint it is recommended that a standard type of fire extinguisher be adopted, the door to the boiler room should swing outward, the toilet seats should be washed frequently with a dilute Lysol or Sulfanapthal solution to keep infectious hepatitis at a minimum.

All utensils in the school lunch would be safer for use if wrapped in a napkin following boiling and drying with dry heat.

The students appeared alert and the educational standards are apparently excellent.

PAUL R. BRIGGS, M.D.

School Physician

REPORT OF PUBLIC HEALTH NURSE

+ + +

Maine Department of Health and Welfare
Division of Public Health Nursing, Bureau of Health

Annual Report of Public Health Nursing Services in Hartland for the year 1963

Through the cooperation of local persons, health activities have continued with increased participation and interest.

A series of 4 child health conferences were held offering immunizations and physical examinations to all infant and preschool children. The following immunizations were given: diphtheria, tetanus and whooping cough—45; polio—42; and smallpox—7.

Orthopedic, Pediatric, Cardiac, Cleft Palate Evaluation, Hard of Hearing, Speech and the Clinic for Mentally Retarded Preschool Children are conducted by the State Department of Health and Welfare. Referrals to these clinics have been made upon request by the family physicians. Home visits were made to give nursing care and guidance in helping patients and families carry out the doctor's instructions for treatment.

A major responsibility of the public health nurse is one of education and guidance. The nurse works with all citizens of the community including school personnel, doctors and others interested in prevention of disease, promotion of health and rehabilitation.

Your public health nurse wishes to thank everyone who, in any way, helped to promote better health in your community.

Respectfully submitted,

KEITHA J. PRESTON

Public Health Nurse

TOWN OF HARTLAND
AUDITOR'S REPORT

+ + +

February 17, 1964

Board of Selectmen
Hartland,
Maine

Gentlemen:

In accordance with Chapter 405, Section 26, Public Laws of 1957 and at your request, the records of the Town of Hartland have been audited for the period February 1, 1963, to January 31, 1964, inclusive.

The examination was conducted in accordance with generally accepted auditing standards applicable in the circumstances and included all procedures which were considered necessary. Insofar as could be ascertained within the scope of the examination, the financial transactions of the Town appear to have been appropriately handled with such exceptions as may be noted in the accompanying comments.

Exhibits and schedules incorporated in this report present the financial position of the Town at January 31, 1964, and the result of its operations for the year then ended.

Recommendations are also offered which are believed to be worthy of your consideration.

All of which is respectfully submitted.

Very truly yours,

R. A. JAMIESON

JOHN T. SINGER

Jamieson & Singer

TOWN OF HARTLAND

FEBRUARY 1, 1963 to JANUARY 31, 1964

An audit has been completed of the books and records of the Town of Hartland for the year ended January 31, 1964.

The records maintained by the Selectmen, Treasurer, Tax Collector, Assessors and Town Clerk were audited. Accounting records and other supporting evidence were reviewed or tested to the extent deemed necessary under the circumstances.

It is believed that the accompanying balance sheet together with the related financial statements fairly present the financial position of the Town at January 31, 1964, and the result of its operations for the year then ended.

ASSETS

It is still the practice to deposit all monies into a savings account and to transfer from the savings account to the checking account the exact amount of the warrant. Thus, the balance of the checking account should be offset by outstanding checks. In reconciling the checking account at the year end, it was noted that the outstanding checks exceeded the bank balance by $374.97. This was caused by protested checks deposited in the savings account being charged to the checking account. The cash balance of $8,566.57 was accounted for as follows:

Cash on Hand	$ .08
First National Bank, Pittsfield, Book No. 11341	8,941.46
First National Bank, Pittsfield, Checking Acct.	(374.97)
	$ 8,566.57

The 1963 tax commitment was accounted for as follows:

Cash Collections	$134,081.68
Abatements	88.50
Taxes Receivable	8,138.82
Tax Commitment	$142,309.00

An analysis of the deposits with the Treasurer indicates that tax collections were deposited by the Tax Collector with the Treasurer more frequently after September 1963.

During the year, unpaid taxes assessed against real estate which totaled $2,697.32 were secured by tax liens. All liens had been recorded and all paid liens had been discharged. Waivers had been obtained when partial payments were accepted. Unmatured tax liens totaled $1,687.24 at the year end. Cash collections on tax liens totaled $2,115.95 and matured liens of $136.20 were transferred to tax acquired property. Sales of tax acquired property amounted to $95.72 of which $29.72 represented profit on sale.

LIABILITIES

Tax anticipation notes totaling $93,264.37 were issued and paid during the year.

Notes totaling $6,967.00 were issued during the year and notes totaling $17,261.30 were retired. At the year end, notes outstanding totaled $19,260.63 compared with $29,554.93 at the end of the previous year. Notes outstanding were confirmed with the holder.

RESERVES AND SURPLUS

The cemetery water fund amounted to $950.80 and was invested in a savings account in the First National Bank, Pittsfield. Interest earned amounted to $38.98 The savings account was verified by examination of the bank passbook.

Unexpended balances in certain appropriation accounts carried forward to the ensuing year for expenditure amounted to $6,779.38 which represented $1,551.75 from the balance carried at the end of the previous year.

As a result of the current year's operations, the unappropriated surplus was increased $5,448.62 and totaled $8,794.15 at the year end.

TRUST FUNDS

The investments of the trust funds were verified by examination of the bank passbooks and physical inspection of

the securities. All investments were found to comply with statutory requirements.

During the year, stocks costing $10,497.51 were sold for $18,444.66. The gain on the sale of $7,947.15 has been set up as appreciation of trust funds.

All income received appeared to have been properly recorded and expended in accordance with the terms of the bequests.

New trust funds totaling $400 were accepted at the last Town Meeting and new funds totaling $550 are being held pending acceptance at the 1964 Town Meeting.

GENERAL

Excise tax receipts totaling $8,054.13 were verified by examination of the copies of the receipts retained by the Tax Collector. The Tax Collector overdeposited $3.27 which amount has been set up as an account payable. At the annual meeting, it was voted to transfer $500 of excise tax receipts to Mill Street. The balance of $7,554.13 was not appropriated and was credited directly to surplus.

The following corporate surety bonds were on file:

The Aetna Casualty & Surety Co., No. 77S324 — $15,000
Claude E. Fisher, Town Manager, Treasurer and Tax Collector

The Aetna Casulty & Surety Co., No. 77F1707 — $15,000
Thomas Stephenson, Town Manager, Treasurer and Tax Collector

The balance in the school account was verified with the Office of the Superintendent of Schools.

Supplemental taxes of $311 were collected during the year. These had not been committed to the Tax Collector.

A new Town Manager, Treasurer, and Tax Collector was appointed in September, 1963, and the 1963 taxes were recommitted to the new Tax Collector in a total amount.

RECOMMENDATIONS

The following recommendations appear to be worthy of your consideration.

1. That, the detail of the tax commitment be added and compared with the valuation book.

2. That, supplemental taxes be committed to the Tax Collector.

3. That, a trial balance be taken of the accounts in the ledger at the end of each month.

EXHIBIT A

TOWN OF HARTLAND

COMPARATIVE BALANCE SHEET

		January 31, 1964		January 31, 1 963
GENERAL FUND				
ASSETS				
Cash (Exhibit B)		$ 8,566.57		$ 3,234.63
Accounts Receivable (Sch. A-1)		519.06		471.93
Taxes Receivable (Sch. A-2)	$ 9,812.50		$ 11,492.97	
Less— Reserve for Losses	629.24		467.38	
		9,183.26		11,025.59
Tax Liens (Sch. A-3)		1,687.24		1,242.07
Tax Acquired Property (Sch. A-4)		381.68		311.48
Capital Reserve Fund (Sch. A-5)		950.80		911.82
TOTAL—GENERAL FUND		$ 21,288.61		$ 17,197.52
LIABILITIES				
Accounts Payable (Sch. A-6)		$ 4,266.94		$ 4,329.28
Due Trust Funds		497.34		269.76
Prepaid Taxes				10.00
RESERVES				
Capital Reserve Fund (Sch. A-5)		950.80		911.82
Authorized Expenditures (Exhibit D)		6,779.38		8,331.13
SURPLUS				
Unappropriated (Exhibit E)		8,794.15		3,345.53
TOTAL—GENERAL FUND		$ 21,288.61		$ 17,197.52

DEBT FUND

ASSETS		
Amount Necessary to Retire Notes from Future Revenue	$ 19,260.63	$ 29,554.93
LIABILITIES		
Notes Payable (Sch. A-7)	$ 19,260.63	$ 29,554.93

TRUST FUNDS

ASSETS		
Time Deposits (Sch. A-8)	$ 9,487.07	$ 1,028.23
Investments (Sch. A-8)	16,746.76	16,936.03
Due from General Fund (Sch. A-8)	497.34	269.76
TOTAL—TRUST FUNDS	$ 26,731.17	$ 18,234.02
LIABILITIES		
Principals (Sch. A-9)	$ 18,234.02	$ 17,834.02
Pending Acceptance by Town (Sch. A-10)	550.00	400.00
Appreciation of Principals (Sch. A-9)	7,947.15	
TOTAL—TRUST FUNDS	$ 26,731.17	$ 18,234.02

SCHEDULE A-1

TOWN OF HARTLAND

ACCOUNTS RECEIVABLE

JANUARY 31, 1964

City of Waterville	$ 53.31
Town of Cambridge	241.60
Town of LaGrange	109.08
City of Biddeford	46.15
State of Maine (Poor)	63.92
State of Maine (Porcupines)	5.00
TOTAL	$ 519.06

SCHEDULE A-6

TOWN OF HARTLAND

ACCOUNTS PAYABLE

JANUARY 31, 1964

Hartland Academy	$ 1,562.96
Hartland School District	250.00
Mrs. Basil McAllister	20.00
Central Maine Power	133.21
Hartland Water Co.	2,287.50
Thomas Stephenson	3.27
Estate of Ina Moulton	10.00
TOTAL	$ 4,266.94

SCHEDULE A-7

TOWN OF HARTLAND

NOTES PAYABLE

JANUARY 31, 1964

First National Bank of Pittsfield. Purpose: Moore Dam. Date: 11-10-62. Rate: 4%. Maturity: $4,097.87, annually. Amount: $12,293.63.

First National Bank of Pittsfield. Purpose: Town Hall Furnace. Date: 2-26-63. Rate: 3%. Maturity: 1 year. Amount: $5,997.00.

First National Bank of Pittsfield. Purpose: Fire Proof Room. Date: 1-10-64. Rate: 3%. Maturity: 3 months. Amount: $ 970.00

TOTAL $ 19,260.63

TOWN OF HARTLAND

STATEMENT OF TRUST FUND PRINCIPALS

JANUARY 31, 1964

CEMETERY PERPETUAL CARE FUNDS:

Annis, Morrill	$ 100.00
Baker, Annabelle	100.00

Baker, H. A.	200.00
Bradbury, Henry	500.00
Butterfield, Walter	135.40
Barnes, Etta	100.00
Bennett, Sabrah	100.00
Blake, Calvin	100.00
Briggs, Maud W.	100.00
Brooks, Orlando	100.00
Brooks, Grant—Estate of	1,000.00
Cook, William & Bertha Longley	200.00
Currier, Judson	50.00
Coston, Harry H.	200.00
Cotton, Florence	100.00
Cook, K. J.—Estate of	550.00
Cookson, Lida	50.00
Deering, Crystal B.	200.00
Deering, Dorothy	100.00
Duncan, Grace	100.00
Davis, B. F.	100.00
Drisco, Maud et al	100.00
Davis, Fred	100.00
Elliott, Dorothy	100.00
Farnham, Jessie	200.00
Fisher, Laurice	200.00
Frost, Mrs. Warren	100.00
Fellows, Frank & Gertrude	100.00
Fuller, Henry C.	100.00
Fisher, Gladys	100.00
Fuller, Thomas	200.00
Furbush, George E.	100.00
Fyschel, John—Estate	100.00
Gray, Joshua	100.00

Goodspeed, Agnes	300.00
Goforth & Blake	50.00
Hanson, B. W.	200.00
Henderson, Harry	200.00
Hogan, Evelyn	200.00
Huff, Lamont	500.00
Hamilton, Ralph—Estate of	100.00
Hinton, Frederick A.	200.00
Huff, Stedman	100.00
Lander, Frank P.	100.00
Lewis, Alice P.	100.00
Lewis, Preston	100.00
Linn, Otho--Estate of	120.39
Lamore, Essie	100.00
Linn, Archibald	100.00
Linn, William	200.00
Larrabee, Rebecca	100.00
Libby, Leta	100.00
Marr, Doris B.	100.00
Miller, A. W.	300.00
Mills, Tina	100.00
Moulton, Arthur	200.00
McCausland, Elvira	100.00
Morrison, Margaret J. & Marion	1,000.00
Morrill, Clara	200.00
Merrow, R. M.—Estate of	200.00
Nevins, David	100.00
Norcross, C. E.	100.00
Palmer, Thomas	100.00
Page, Bertha	200.00
Randlett, Carl	500.00
Randlett, Carl et al	300.00

Raymond, Bertha W.	100.00
Rhodes, William	100.00
Rowell, Thomas and Blanche	100.00
Rowell, T. B.	75.00
Seekins, Stella	100.00
Springer, Charles	150.00
Steelbrooke, Clifton	100.00
Steelbrooke, Archie	100.00
Smith, E. Arthur	200.00
Springer, Olive	100.00
Southard, Maud	100.00
Steeves, Ruth	100.00
Stinneford, Louise	100.00
Smith, Albra C.	225.00
Sawyer, Eldora	100.00
Smith, Harry L.	100.00
Soule, William and Lydia	100.00
Starbird, Aaron and William	150.00
Spauling, Bert	100.00
Spaulding, Roscoe	200.00
Thompson	100.00
Taylor	500.00
Tibbetts, Gertrude Little	100.00
Thompson, F. O.	200.00
Ward, Albert	100.00
Welch, Willie	100.00
Wheeler, Roy A.	100.00
Williams, Albert	100.00
Webber, Louisa	100.00
White, Margaret	100.00
Wilbur, George	50.00
Woodbridge, F. D.	100.00

Worthen, Harrison	150.00
Whitney, Halver H.	200.00
Willington, Clara	100.00
Woodman, Bernice	100.00
Williams, Amelia	50.00
Williams, G. S. and Elizabeth Dyer	200.00
Webb, Grace	100.00
Wigglesworth, Arthur	100.00
TOTAL CEMETERY PERPETUAL CARE FUNDS	$ 17,205.79
Appreciation of Funds	7,947.15
MINISTERIAL AND SCHOOL FUNDS	1,028.23
TOTAL	$ 26,181.17

TOWN OF HARTLAND

DETAIL OF TAX ACQUIRED PROPERTY

JANUARY 31, 1964

Deering, A. B. Sr.	$ 31.20
Deering, Norris	54.40
Duplissa, Maggie - Admx.	8.50
Hayden, Horace	10.68
Hewins, Walter & Celia	103.30
Lombard, Raymond	5.20
Mills, Theresa - Heirs of	27.00
Robinson, Harry	3.40
Sock, Nellie D.	32.00
Steeves, Thomas	104.00
Wright, Mrs. C. E.	2.00
TOTAL	$381.68

Schedule A-12

TOWN OF HARTLAND

DETAIL OF 1963 TAXES RECEIVABLE

JANUARY 31, 1964

Ballard, Elmer & Joanne	$ 288.25
Bizeau, Joseph & Gertrude	10.00
*Brooks, Aubrey	78.00
*Buber, Keith & Marlene	93.75
Burgess, Stanley	3.00
Burrell, Malcolm	3.00
Butler, Priscilla I.	82.50
Butler, Ernest J. Jr.	13.75
Chamberlain, Ruth	17.50
Chamberlain, Harry	3.00
Chipman, Malcolm	28.75
*Clement, Byron	73.75
Coston, F. Larry	215.00
Curtis, Norman & Bertha	58.00
Damon, Henry & Julia	60.00
Daughler, Thaxter	3.00
Davenport, Wilbert	75.00
Deering, Gordon	3.00
DiSanto, Samuel	150.00
Dunlop, Arthur	93.00
Dunton, Herbert	18.25
Dunton, Kenneth	3.00
Dumont, Leo	3.00
Emery, Clyde	3.00
Estes, Charles	3.00
Estes, Clarence — Heirs of	67.50
Godsoe, Ronald	129.25
Gould, Arnold	52.50

Greene, Bertha	95.00
Hall, Philip	99.25
Holstead, Leo	3.00
Hamilton, Harold	17.50
*Hayden, Durwood & Marjorie	105.50
Hersey, Herbert & Betty	78.00
Hilton, Mollie	50.00
Hopkins, Donald	93.00
Kneeland, Philip	3.00
Kenney, Arnold	24.25
*Kennedy, Norman	82.50
Kuhn, Clifton & Betty	105.00
*Lancaster, Guy & Lillian	27.25
Lewis, Ronald	3.00
Lombard, Douglas A.	71.25
Martin, Clyde	60.00
**Martin, Ervin W.	33.75
Merrill, Lloyd	110.50
Merrow, Marilyn	105.00
Mills, Theresa — Heirs of	67.50
Mitchell, Dole	51.31
Mullen, Lottie	94.00
Munn, Onal	33.00
McDougal, Donald A.	132.50
McDougal, Ernest	50.00
McDougal, Luther	82.50
McDougal, Willis	3.00
McGraw, Frank & Betty	125.50
Nichols, Donald	3.00
Peasley, Basil	180.00
**Perry, Robert	3.00
Pomeroy, Clarence	66.25

*Robinson, Gerald	31.75
*Russell, Evan & Pearl	153.00
Schafron, Aaron	42.50
Sherburne, Charles	92.50
Sherburne, Earl	90.25
Sherburne, Henry	60.75
Skillings, Clarence	130.50
Smith, Clayton Jr.	17.50
Smith, David & Gladys	82.50
*Soule, Ervin	170.50
Southard, Kenneth	110.00
Stadig, Francis	3.00
Stanley, Neil	3.00
Steeves, Thomas	78.00
Taylor, Curtis	3.00
Tozier, Chelsea	44.25
Tremblay, Hubert	93.00
Violette, Lewis	82.50
Violette, Paul	11.25
Watt, Robert & Verlie	524.25
*Whittemore, Aubrey	120.50
Winchester, Elizabeth	90.00
Withee. Freda	26.25
Withee, Walter	11.25
Wyman, Richard	10.50
*Bailey, Almon	45.00
Bailey, Carl C.	46.25
Bragg, Carl R.	21.50
Caldwell, George	10.00
Chase, Herbert	7.50
Clegg, John & Catherine	75.00
Cooley, Maynard	571.25
*Curtis, Philip & Mabel	38.75

Darby, Clarence & Frank	12.50
Dickinson, Wallace	26.25
Dixon, George & Gladys	4.76
Dubey, Roland	11.25
Estes, Charles	6.25
Estes, Howard	11.25
*Garnett, William & Dorothy	5.75
Gerald, Norman & Madeline	28.75
Grignon, Anna Marie	22.50
Giroux, Katherine	6.25
Huff, Howard	27.50
Hunt, Clayton	6.25
Ladd, Everett	30.00
Lane, Nelson	157.50
Leavitt, Harry	18.75
McFarland, Leroy	6.25
McMann, Wallace & Marjorie	46.25
Mann, Nora	15.00
Manson, Maxine	47.50
Matyczyk, Max & Evangeline	12.50
Maynard, Robert	145.00
Moore, Turney R.	63.00
Munn, Onal	36.00
Munn, M. A.	30.00
Pottle, Frank & Evelyn	2.50
*Rawnsley, David A.	37.50
Robinson, Ernest	12.50
*Rodden, Bruce	432.00
University of Maine	43.75
Wakefield, Barbara	170.00
Webber, Nina	10.00
Wiles, Dow Y.	16.25
Willey, David & Noreen	17.00
Wright, Lawrence	32.50
TOTAL	$8,138.82

*Paid since books closed.

**Part Payment after books closed.

TOWN OF HARTLAND

DETAIL OF PRIOR YEARS' TAXES RECEIVABLE

JANUARY 31, 1964

	Total	1962	1961	1960	1959	1958	1957	1956
	$	$	$	$	$	$	$	$
Burgess, Stanley	9.00	3.00	3.00	3.00				
Carlson, Almon	76.14						76.14	
Central Maine Outboard	312.40	105.60	83.20	52.80	70.80			
Damon, Henry	3.00			3.00				
Dyer, Jack	3.00					3.00		
Dyer, Vincent	3.00					3.00		
Duplissa, Maggie E. - Admx.	4.60					4.60		
Elliott, Lewis	12.36			5.28	7.08			
Elliott, Weston	16.40	3.00	13.40					
Emery, Clyde & Jeanette	3.64		3.64					
Fields, Wallace	6.00			3.00	3.00			
Fletcher, Harold	3.00		3.00					
Gilbert, Edmund	26.40			26.40				
Griffith, Keith	3.00		3.00					
Halford, Arnold	42.13	42.13						
Halstead, Leo	3.00	3.00						
Hewins, Walter & Celia	57.20		57.20					
Jones, Maurice	66.00	66.00						
Kuhn, Clifton	6.00	3.00	3.00					
Merrill, Lloyd	73.62	73.62						

Merrow, Marilyn	15.20	15.20						
Munn, Onal	50.70					13.80	14.10	22.80
Munn, Robert	3.00					3.00		
Nadeau, Dean	3.00	3.00						
Nichols, Gilbert	3.00			3.00				
Patterson, Ronald	6.00			3.00	3.00			
Pelkie, Charles	52.80			52.80				
Perry, Lyle & Marie	1.24		1.24					
Plourde, Napoleon & Lilla	6.60	6.60						
Robinson, Floyd	3.00	3.00						
Sherburne, Earl Sr.	52.55		3.64	1.76	25.96	19.78	1.41	
Sisco, Howard	12.00				3.00	3.00	3.00	3.00
Smith, Clayton	3.00					3.00		
Steeves, Thomas	690.90	208.20	166.40	123.20	165.20	13.80	14.10	
Simpson, William	6.00						3.00	3.00
Smith, Malcolm	3.00							3.00
Tozier, Chelsea	6.00	3.00		3.00				
Violette, Louis	6.00	3.00	3.00					
Wentworth, Mary	4.40			4.40				
Whittemore, Erwin	3.00				3.00			
Whittemore, Victor	6.00			3.00		3.00		
Withee, Frank	.40	.40						
Withee, Victor	3.00					3.00		
Woodman, Clifton	3.00						3.00	
TOTALS	$1,673.68	$541.75	$343.72	$284.64	$284.04	$72.98	$114.75	$31.80

TOWN OF HARTLAND

DETAIL OF 1962 TAX LIENS

JANUARY 31, 1964

Ballard, Elmer & Joan	6	67.32
Bolduc, Armand & Cecile		56.00
Bragg, Carl R.		37.62
Caldwell, George		9.90
Chamberlain, Ruth		16.50
Chase, Herbert		13.20
Davenport, Wilbert		79.20
Dubay, Roland		13.20
Estes, Charles		9.90
Estes, Clarence - Heirs of		46.00
Garnett, William & Dorothy		6.60
Godsoe, Ronald		99.00
Gould, Arnold		59.40
Grignon, Anna Marie		39.60
Lombard, Douglas		72.60
Lombard, Raymond		6.60
Martin, Selden		46.20
Phillips, Maurice & Son		105.60
Munn, M. A.		43.56
Munn, Onal		63.36
Peasley, Basil		211.20
Scott, James & Dorothy		13.20
Sherburne, Basil		56.62
Sherburne, Charles		141.90
*Soule, Ervin		26.40
Steeves, Thomas		132.00
Violette, Louis		92.40
Violette, Paul		19.80
Wiles, Don Y.		23.76
Winchester, Elizabeth		32.40
Withee, Freda		33.00
Withee, Frank		13.20
TOTAL		$1,687.24

* Paid since books closed.

TOWN OF HARTLAND

ANALYSIS OF TRUST FUND INVESTMENTS

JANUARY 31, 1964

CEMETERY PERPETUAL CARE FUNDS

1 U. S. Savings Bond, Series K, 2½%, #D130907K, 1966	$ 500.00
1 U. S. Savings Bond, Series K, 2½%, #M223565K, 1966	1,000.00
4 Shares Bangor Hydro-Electric Co., 7%, #FP05852	572.00
11 Shares Bangor Hydro-Electric Co., 4%, #1764	926.75
2 Shares Bangor Hydro-Electric Co., 4¼, #Po913	173.00
37 Shares New England Merchants National Bank of Boston, #1993	1,665.13
48 Shares State Street Bank & Trust Co., #23073	1,671.25
50 Shares The First Pennsylvania Banking & Trust Co., #F234570	1,650.00
25 Shares Central Maine Power Co., #190086	978.13
25 Shares Central Maine Power Co., #E9810	—
50 Shares New Hampshire Insurance Co., #C81325	1,743.75
50 Shares North River Insurance Co., #A64044	2,343.75
52 Shares Republic National Bank of Dallas, #C0112534	3,523.00
Total Investments	16,746.76
Time Deposits	8,458.84
Due from General Fund	497.34
TOTAL CEMETERY PERPETUAL CARE FUNDS	25,702.94
MINISTERIAL SCHOOL FUND:	
Time Deposit - Skowhegan Savings Bank, Book #50313	1,028.23
TOTAL TRUST FUNDS (Exhibit A)	$26,731.17

WARRANT FOR ANNUAL TOWN MEETING

+ + +

STATE OF MAINE COUNTY OF SOMERSET

To Thomas L. Stephenson, a constable in the Town of Hartland, in the County of Somerset,

GREETINGS:

In the name of the State of Maine, you are hereby required to notify and warn the inhabitants of the Town of Hartland in said County, qualified by law to vote in town affairs, to meet and assemble at the Hartland Town Hall in said town, Saturday, the 21st day of March, A.D. 1964 at ten o'clock in the forenoon, then and there to act upon the following articles.

Art. 1. To choose a moderator to preside at said meeting.

Art. 2. To choose a clerk for the ensuing year.

Art. 3. To choose all necessary town officers, selectmen, overseers of the poor, assessors, school committee member for 3 years, school district trustee for 3 years, Pine Grove Cemetery Committee Member for 3 years.

Art. 4. To see if the town will vote to elect one or more road commissioners for the ensuing year.

Art. 5. To see if the town will vote to instruct its selectmen to appoint the town manager as road commissioner for the ensuing year.

Art. 6. To see if the town will vote to pay the state rate for laborers, foremen and trucks on any town work, $300 each for the combined office of selectmen, assessors and overseers of the poor, $100 for town clerk, $100 for fire chief and $100 for registrar of voters.

Art. 7. To see when the town will vote to have their taxes committed, when they will make them payable, what rate of interest shall be charged, and from what dates or anything relating thereto.

June 1, Polls — June 1, Estate — October 1, Interest if unpaid December 1, at 6%.

Art. 8. To see if the town will vote to authorize the tax collector to allow a discount for early payment of taxes, and if so at what rate.

Art. 9. To see if the town will vote to authorize the selectmen and treasurer to procure loans in anticipation of taxes and to issue notes therefor, or renewals thereof, in accordance with Section 109 of Chapter 91, of the Revised Statutes of 1954 as amended.

Art. 10. To see if the town will vote to pay the Town Hall Furnace Note of $5,997.00 and interest of $89.96 from the balance of 1963-1964 Excise Taxes.

Budget Committee recommends $6,086.96

Art. 11. To see if the town will vote to raise and appropriate the sum of $970.00 as principal and $30.00 as interest on the Fire-Proof Room note, payable to the First National Bank of Pittsfield.

Budget Committee recommends $1,000.00

Art. 12. To see what sum the town will vote to raise and appropriate for repairs to village streets and bridges.

Budget Committee recommends $2,700.00

Art. 13. To see if the town will vote to employ two traffic guides under the jurisdiction of the school department, one to be stationed in Warren Square, and the other at the intersection of Pittsfield Ave. and Main Street, and to raise and appropriate the sum of $850.00 for compensation of the guides for the ensuing year.

Budget Committee recommends $850.00.

Art. 14. To see if the town will vote to employ a special officer under the jurisdiction of the selectmen, to perform such work as they may direct and to raise and appropriate the sum of $350.00 as compensation for said officer.

Budget Committee recommends $350.00.

Art. 15. To see what sum the town will vote to raise and appropriate to be expended on winter roads.

Budget Committee recommends $10,000.00.

Art. 16. To see what sum the town will vote to raise and appropriate for State Aid Construction, (in addition to the amount regularly raised for the care of ways, highways and bridges,) under the provisions of Section 44 and 49, Chapter 23, Revised Statutes of 1954 as amended.

Budget Committee made no recommendation.

Art. 17. To see what sum the town will vote to raise and appropriate for payment of health and welfare services for the ensuing year.

Budget Committee recommends $3,000.00.

Art. 18. To see if the town will vote to authorize its school committee to contract with the trustees of Hartland Academy to furnish instruction to its school pupils, who shall be qualified for high school work and shall attend said Academy.

Art. 19. To see what sum of money the town will vote to raise and appropriate for educational purposes, as follows: instruction, fuel, janitor service, conveyance, supplies, textbooks, board of pupils, health services, administration, secondary tuition and maintenance of plant and equipment.

Budget Committee recommends $80,000.00.

Art. 20. To see if the town will vote to authorize the selectmen and town treasurer to issue renewals of the note held by First National Bank, Pittsfield on Superintendent of Schools Office. The principal and interest on the note to be paid by the School Departments of Athens, Harmony, Hartland, Palmyra and St. Albans.

Art. 21. To see what sum of money the town will vote to raise and appropriate for Christmas lighting.

Budget Committee recommends $200.00.

Art. 22 To see what sum the town will vote to raise and appropriate for Civil Defense for the ensuing year.

Budget Committee made no recommendation.

At. 23. To see what sum of money the town will vote to raise and appropriate for salaries of town officers.

Budget Committee recommends $7,100.00.

Art. 24. To see what sum of money the town will vote to raise and appropriate for maintenance of Town Hall.

Budget Committee recommends $2,500.00.

Art. 25. To see what sum of money the town will vote to raise and appropriate for Contingent Account, formerly called town charge account.

Budget Committee recommends $4,000.00.

Art. 26. To see what sum the town will vote to raise and appropriate for Workman's Compensation Insurance for the ensuing year.

Budget Committee recommends $500.00.

Art. 27. To see what sum the town will vote to raise and appropriate for hydrant rental.

Budget Committee recommends $4,600.00.

Art. 28. To see if the town will vote to raise and appropriate for public health nursing in Hartland $250.00. Said amount to be expended by Maine Department of Health and Welfare, Bureau of Health, for local service.

Budget Committee made no recommendation.

Art. 29. To see what sum the town will vote to raise and appropriate for street lighting for the ensuing year.

Budget Committee recommends $2,800.00.

Art. 30. To see what sum the town will vote to raise and appropriate for maintenance of the town dump.

Budget Committee recommends $1,000.00.

Art. 31. To see what sum the town will vote to raise and appropriate for maintenance of Fire Department for the ensuing year.

Budget Committee recommends $3,000.00.

Art. 32. To see what sum the town will vote to raise and appropriate to be paid to Hartland Volunteer Fire Department for service on Red Network Fire Alarm.

Budget Committee recommends $100.00.

Art. 33. To see what sum the town will vote to raise and appropriate for repairing roads and bridges in summer and cutting bushes other than village streets.

Budget Committee recommends $4,000.00.

Art. 34. To see what sum the town will vote to raise and appropriate for care and improvement of cemeteries.

Budget Committee recommends $1,500.00.

Art. 35. To see what sum the town will vote to raise and appropriate for support of Hartland Free Library.

Budget Committee recommends $1,600.00.

Art. 36. To see what sum the town will vote to raise and appropriate for the payment of interest on debt and tax notes in addition to any amount of interest collected on taxes and tax liens.

Budget Committee recommends $1,200.00.

Art. 37. To see if the town will vote to raise and appropriate the sum of $75.00 to be paid to the State of Maine Publicity Bureau to be expended and used for advertising the natural resources, advantages, and attractions of the State of Maine in accordance with the provisions of Chapter 80, Section 95 of the Revised Statutes of Maine.

Budget Committee makes no recommendation.

Art. 38. To see what sum if any to be expended in conjunction with T.R.I.F. funds received from the State of Maine on the Huff Hill Road.

Art. 39. To see if the town will vote to raise and appropriate the sum of $4,350.00 as payment on the principal and interest on Moore Dam Note.

Budget Committee recommends $4,350.00.

Art. 40. To see if the town will vote to use the balance of $131.65 in the skating rink account for the improvement of the rink during the ensuing year.

Art. 41. To see if the town will vote to accept the following sums to be invested, and the interest therefrom only to be expended on the cemetery lots as follows:

Evelyn Southards	
Pine Grove Cemetery #91	$100.00
Myrtle Lougee	
Pine Grove Cemetery Lot #370	$100.00
Belle Austin	
Pine Grove Cemetery Lot #NE¼	$ 50.00
Mabel R. Thompson	
Rand Lot in West Hartland	$200.00
Leon Lawrence	
Pine Grove Cemetery Lot #351	$100.00

Art. 42. To see if the town will vote to authorize the selectmen to contract with the Central Maine Power Company for a period of 10 years for street lighting.

Art. 43. To see if the town will vote to raise and appropriate the sum of $235.00 for Hartland's ad in the Somerset County promotional booklet sponsored by the County Commissioners.

Budget Committee recommends $235.00.

Art. 44. To see if the town will vote to raise and appropriate the sum of $15.00 toward the support of the activities of the Somerset County Soil Conservation District.

Budget Committee no recommendation.

Art. 45. To see if the town will vote to add an amendment to Articles 6 and 7 of the Town of Hartland Traffic Ordinance adopted by the vote of the Town of Hartland at its annual meeting held March 10, 1941.

Violators of Article 4 of the Parking Ordinance shall be adjudged to pay to the Town Clerk the sum of one dollar for each and every offense. Upon failure to pay the fine, within 15 days; all courts in the County of Somerset, having jurisdiction over misdemeanors, occurring in the Town of Hartland, shall have jurisdiction over continuation or appeal from such violation.

Art. 46. To see if the town will vote to join the sewer systems of B. W. Hanson Company, the First National Bank of Pittsfield, Hartland Branch, and Hartland Variety Store into the town sewer at the corner of Commercial Street and Academy Street and to see what sum if any the town will vote to raise and appropriate to do same.

Budget Committee made no recommendation.

Art. 47. To see if the town will vote to authorize the selectmen to sell and convey property acquired by town tax process, and on such terms as they deem advisable and execute quitclaim deeds for such property after properly advertising such property.

Art. 48. To see if the town will vote to have the names printed in the annual report of persons receiving assistance from town health and welfare funds, provided such persons are not exempt by law.

Art. 49. To see if the town will vote to have a committee of 12 citizens appointed to cooperate with the school committee and selectmen in preparing a recommended budget for the next annual meeting.

Art. 50. To see if the town will vote to direct the selectmen to appoint a tax collector and treasurer for the ensuing year and authorize them to fix his salary.

Art. 51. To act upon any other matters that may legally come before any town meeting.

Art. 52. To see if the town will vote to construct a sewer system on Blake and Commercial and to decide how this construction should be financed.

The selectmen hereby give notice that the Registrar of Voters will be available at the Selectmen's Office for the purpose of correcting the list of voters, Wednesday, Thursday and Friday, March 18th, 19th and 20th from 9 to 11:30 A.M.

Given under our hands this 20th day of February, A.D. 1964

EDWIN MOWER

HAROLD A. EMERY

FRANK HOLLISTER, SR.

Selectmen of Hartland

A True Copy,

Attest:

THOMAS L. STEPHENSON

Constable of Hartland

NOT TO DESTROY

PLEASE! Only you can
PREVENT FOREST FIRES

"No forest fires for ever more
Keep Maine Green in '64"

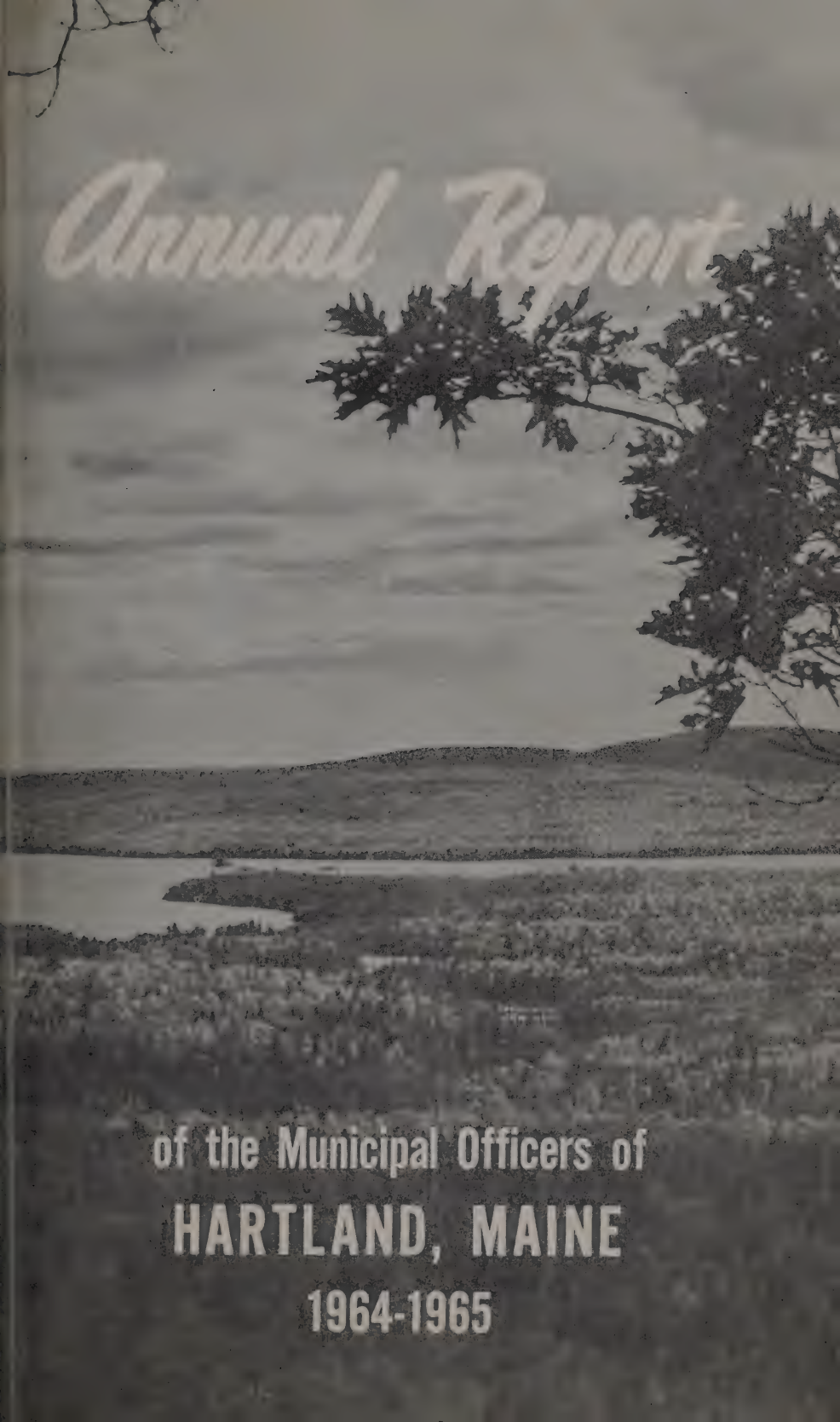
Annual Report
of the Municipal Officers of
HARTLAND, MAINE
1964-1965

DEDICATION

+ + +

We respectfully dedicate this

1964-1965 Annual Report to

THE TRIPLE C's COUPLES CLUB

their civic projects have made our

town a better place to live.

Municipal Officers

Town of Hartland

NOTICE

+ + +

The Selectmen will receive sealed bids on the following property acquired under the tax lien process.

Charles Estes, woodlot, near Rapid Brook

Arnold Gould, house and lot Huff Hill

Douglas Lombard, house and lot, North Hartland

Don Y. Wiles, Woodlot, West Hartland

Bids will be opened March 24, 1965 at 7:00 P. M.

The Selectmen reserve the right to reject any or all bids.

All sales must be for cash and quitclaim deeds will be given.

All bids must be in a sealed envelope, plainly marked as to property being bid on.

TOWN OFFICERS

+ + +

Selectmen, Assessors and Overseers of the Poor

HAROLD EMERY FRANK HOLLISTER, SR.
VERNON S. PATTERSON

Town Clerk and Registrar of Voters

RUTH STEEVES

Superintendent of Schools

LLEWELLYN CHURCHILL OMAR NORTON

Superintending School Committee

JOHN GEE RAE JEAN KNOWLES
LUCILLE GILBERT

Health Officer

P. R. BRIGGS, M.D.

Fire Chief and Fire Warden

ALVER CULLY

Constables

DONALD HOLLISTER WILFORD NADEAU
THOMAS STEPHENSON CLAUDE E. FISHER

Pine Grove Cemetery Committee

HAROLD EMERY, 1 yr THEODORE GRIFFITH, 2 yr.
RAYMOND GREGOIRE, 3 yr.

Hartland School District Trustees

EDWIN MOWER, 1 yr. DONALD HOLLISTER, 2 yr.
ANITA McCORMACK, 3 yr.

Budget Committee

M. A. MOORE EDGAR WOODMAN
WALTER NUTTER RAYMOND GREGOIRE
T. F. GRIFFITH RAYMOND JAMIESON
KEITH TAPLEY DANIEL CONNELLY
JEAN STEDMAN ALVER SNOWMAN
EDWIN MOWER MEREDITH RANDLETT

TREASURER'S REPORT

+ + +

Town of Hartland

STATEMENT OF CASH RECEIPTS AND DISBURSEMENTS

Year Ended January 31, 1965

CASH BALANCE — February 1, 1964			$ 8,566.57
ADD—CASH RECEIPTS			
Tax Collections:			
Current Year	$143,421.45		
Prior Years	4,984.14		
Total Tax Collections		$148,405.59	
Tax Liens		2,589.58	
Tax Acquired Property		413.60	
Excise Taxes		9,505.18	
Departmental (Exhibit D)		55,899.42	
Other Receipts:			
Tax Anticipation Notes (contra)	107,009.61		
Trust Fund Income	894.53		
Trust Fund Investments	602.66		
Trust Funds Pending Acceptance	500.00		
Accounts Receivable	387.81		
Total Other Receipts		109,394.61	
TOTAL CASH RECEIPTS			326,207.98
TOTAL AVAILABLE			$334,774.55
DEDUCT — CASH DISBURSEMENTS:			
Departmental (Exhibit D)		$209,534.57	
Tax Anticipation Notes (contra)		107,009.61	
Accounts Payable		4,266.94	
Trust Fund Investments		1,600.00	
Excise Tax Refund		20.08	
TOTAL CASH DISBURSEMENTS			$322,431.20
CASH BALANCE — January 31, 1965 (Exhibit A)			$ 12,343.35

ASSESSORS' REPORT

+ + +

TOWN OF HARTLAND
1964 VALUATION, ASSESSMENT AND COLLECTION
YEAR ENDED JANUARY 31, 1965

VALUATION:			
Resident	$1,517,790.00	$669.270.00	$2,187,060.00
Non-Resident	481,900.00	123,607.00	605,507.00
Total Valuation	$1,999,690.00	$792,877.00	$2,792,567.00

ASSESSMENT:		
Valuation x Rate - $2,792,567 x .055	$153,591.19	
308 Polls at $3.00	924.00	
Tax Commitment		$154,515.19
Supplemental Taxes		356.50
Total Assessment Charged to Collector		$154,871.69
COLLECTION AND CREDITS:		
Cash Collections	143,421.45	
Due from Tax Collector	362.34	
Abatements	350.53	
Total Collection and Credits		144,134.32
1964 Taxes Receivable — January 31, 1965		$ 10,737.37

COMPUTATION OF ASSESSMENT

Tax Commitment as above		$154,515.19
Requirements:		
Appropriations	$139,307.00	
County Tax	3,934.50	
School District Tax	9,000.00	
Total Requirements		152,241.50
Overlay		$ 2,273.69

SELECTMEN'S REPORT

+ + +

APPROPRIATIONS 1964

Note on Fire Proof Room		
Principal	$ 970.00	
Interest	30.00	
Village Streets	2,700.00	
Traffic Guides	850.00	
Special Officer	350.00	
Winter Roads	10,000.00	
State Aid Construction	2,132.00	
Health & Welfare	3,000.00	
Educational purposes; Instruction, fuel, janitor services, conveyance, supplies, textbooks, board of pupils, health services, administration, secondary tuition and maintenance of plant and equipment	80,000.00	
Christmas Lighting	200.00	
Civil Defense, Balance		$ 358.55
Salaries of Town Officers	7,100.00	
Town Hall	2,500.00	
Contingent Account	4,000.00	
Workman's Compensation Insurance	500.00	
Hydrant Rental	4,600.00	
Public Health Nursing	250.00	
Street Lighting	2,800.00	
Fire Dept.	3,000.00	
Dump	1,000.00	
Red Network Fire Alarm	100.00	
Roads & Bridges	4,000.00	
Cemeteries	1,750.00	
Hartland Public Library	1,600.00	
Interest on debt & tax notes	1,200.00	
Maine Publicity Bureau	75.00	
Skating Rink, Balance		131.65
Somerset Co., Promotional Booklet	235.00	
Soil Conservation	15.00	
Moore Dam Note	4,350.00	
	$139,307.00	

PAY OF OFFICERS

Appropriation		$ 7,100.00
Paid:		
Thomas L. Stephenson	1,550.41	
Ruth Steeves	1,574.93	
Claude E. Fisher	2,000.00	
Harold Emery	300.00	
Frank Hollister, Sr.	300.00	
Vernon Patterson	300.00	
Alver Cully	100.00	
Fred Cooper	10.00	
Pauline Jamieson	20.00	
Gene Rollins	10.00	
Beulah Moore	20.00	
Carroll Ford	20.00	
Eleanor Hollister	10.00	
Alice Sawyer	5.00	
Lucille Gilbert	5.00	
Unexpended	874.66	
	$ 7,100.00	7,100.00

CONTINGENT ACCOUNT

Appropriation		$ 4,000.00
Received:		
Lien Costs		199.50
Licenses		33.00
State of Maine, Porcupines		15.90
Old checks		32.13
Town of Athens, sale of stove		10.00
Dr. Philip Brown, sewer cleaner		5.00
L. V. Cookson, sewer work		3.85
Thomas Stephenson, change loan		100.00
State of Maine, bank stock tax		62.45
Telephone Co., tree removal		61.66
Central Maine Power Co., tree removal		61.66
State of Maine, Dog Tax Refund		55.32
Paid:		
Rae's General Hardware, supplies	47.30	
The Chemical Corp., sewer chemical	110.00	
Charles Bell, labor	241.76	

Roland Tozier, labor	189.76
Stephen McNichol, equipment hire	24.77
Gilman, Inc., sewer pipe	23.25
Town of Pittsfield, equipment hire	32.90
Frank Quimby, equipment hire	236.00
Rogen Randlett, equipment hire	62.50
Lester Parkhurst, equipment hire	44.75
Thomas Stephenson, auto hire & postage	313.12
Percy Butterfield, insurance	77.51
Beulah Stromback, labor	5.00
First National Bank of Pittsfield, checks	97.19
Central Maine Power Co., lights	336.00
Marks Printing House, Office supplies	140.25
Jamieson & Singer, audit	400.00
C. R. Woodman, audit	65.00
Telephone Co., service	145.65
Keith Tapley, supplies	5.00
Maine Town Mgr., Assoc., dues	4.00
Registry of Deeds, liens & discharges	90.00
Bernice P. Cushman, transfers	29.00
P. R. Briggs, vital statistics	29.50
Frank Blackden, mowing bandstand	20.00
Carroll Downs, rubbish hauling	1.50
Haley Transit Mix Concrete	87.04
Hartland, Academy, ad	12.00
State of Maine, road permits	16.15
W. H. Moore & Son, supplies	11.03
Hall's Service Station, supplies	2.23
Progressive Press, printing	879.40
Bangor News, ad	8.40
Ted Johns, office supplies	8.13
American Legion, Aux., wreaths	15.00
Berry's office supplies	1.75
W. H. Shurtleff Co., supplies	13.92
Thut's Express, freight	2.30
Branham Pub., Co., Office supplies	7.65
Frank Hollister, Sr. labor	4.30
John Furbush, legal services	8.00
Irving Graves, tax refund	18.00
Brown & White Paper, flags	31.00
W. R. Fowlie, photos	17.00
Donald Hollister, services	3.65
Lewellyn Churchill, sewer work	44.60
Aime Simoneau, Memorial Day band	35.00

Hartland Emporium, supplies	6.79	
Maine Municipal Assoc., dues	80.00	
Fred Tower Co., supplies	22.50	
Withee Tree Experts, tree work	339.68	
Howard Davis, labor	9.00	
Page Paper Co., supplies	9.50	
Hartland Water Co., service	13.61	
Forest Fire Payroll	30.79	
Claude E. Fisher, postage	84.60	
Ruth Steeves, postage	37.76	
Social Security	389.87	
Overdrawn		381.89
	$ 5,022.36	$ 5,022.36

DUMP

Appropriation		$ 1,000.00
Received:		
Pine State Barrel and Drum Co.		100.00
State of Maine, forest fire payroll		332.57
Robert E. Campbell		100.00
Paid:		
Howard E. Davis, bulldozer	606.25	
John Quirion, gravel	168.00	
Forest Fire Payroll	665.14	
Arnold Halford, labor	1,194.75	
Charles Bell, labor	103.35	
Roland Tozier, labor	97.50	
Hall's Service Station, kerosene	5.33	
Stephen McNichol, kerosene	1.25	
Overdrawn		1,309.00
	$ 2,841.57	$ 2,841.57

FIRE DEPARTMENT

Appropriation		$ 3,000.00
Paid:		
Central Maine Oil Co., fuel	578.59	
Johnson & Hibbard, gas	231.66	
Central Maine Power Co., lights	141.77	
Hartland-St. Albans, Tel. Co., phone	482.40	
Percy Butterfield, insurance	415.50	
Blanchard Associates, equipment	572.70	

Hartland Fire Dept., repairs	90.86	
Steve's Gulf Station, gas & parts	70.41	
Coston's Garage, repairs	32.63	
Stuart's Garage, repairs	6.00	
Hartland Water Co., water	43.75	
Bangor Tire Co., tire	55.52	
Rae's General Hardware, supplies	11.35	
Keith Tapley, supplies	11.81	
Unexpended	254.05	
	$ 3,000.00	$ 3,000.00

RED NETWORK FIRE ALARM OPERATORS

Appropriation		$ 100.00
Paid:		
Hartland Volunteer Fire Department	100.00	
	$ 100.00	$ 100.00

SPECIAL OFFICER

Appropriation		$ 350.00
Paid:		
Donald Hollister	350.00	
	$ 350.00	$ 350.00

SKATING RINK

Balance		$ 131.65
Paid:		
Charles Bell, labor	2.60	
Huff's Electric Service	4.00	
Central Maine Power Co.	5.23	
Balance carried	119.82	
	$ 131.65	$ 131.65

STREET LIGHTS

Appropriation		$ 2,800.00
Paid:		
Central Maine Power Co.	$ 2,711.58	
Leland A. Fitts	39.37	
Unexpended	49.05	
	$ 2,800.00	$ 2,800.00

WORKMEN'S COMPENSATION

Appropriation		$ 500.00
Received:		
Aetna Casualty & Surety Co.		50.84
Paid:		
Aetna Casualty & Surety Co.	305.04	
Unexpended	245.80	
	$ 550.84	$ 550.84

CIVIL DEFENSE

Balance		$ 358.55

HYDRANT RENTAL

Appropriation		$ 4,600.00
Paid:		
Hartland Water Co.,	2,615.00	
Accounts payable	3,270.00	
Overdrawn		1,285.00
	$ 5,885.00	$ 5,885.00

CHRISTMAS LIGHTING

Appropriation		$ 200.00
Paid Gilman Supply	43.60	
Balance carried	156.40	
	$ 200.00	$ 200.00

SNOW REMOVAL AND SANDING

Appropriation		$ 10,000.00
Received: State of Maine		1,730.30
Paid:		
Arland Stedman, contract	$ 9,061.35	
Charles Bell, labor	465.26	
Roland Tozier, labor	520.90	
Stephen McNichol, equipment hire	286.82	
Arnold Halford, equipment hire	69.43	
Rogen Randlett, equipment hire	2.50	
Town of Cornville	200.00	
The Chemical Corporation, salt	538.65	
Worthmore Stores, supplies	10.50	
Hartland Emporium, supplies	4.97	
Unexpended	569.92	
	$ 11,730.30	$ 11,730.30

ROADS AND BRIDGES

Appropriation		$ 4,000.00
Paid:		
Charles Bell, labor	$ 153.38	
Roland Tozier, labor	155.98	
Raymond Gregoire, labor	52.00	
Leon Henderson, labor	30.00	
Wm. Packard, labor	31.20	
Herbert Wentworth, labor	26.20	
Arnold Gould, labor	8.40	
Alton McPherson, labor	2.76	
John Quirion, gravel	527.00	
Aubrey Whittemore, equipment hire	503.00	
Howard Davis, equipment hire	126.00	
Arland Stedman, equipment hire	111.98	
Lysle Gould, labor	7.50	
Ronald Lewis, equipment hire	2.50	
Roland Dubey, equipment hire	16.00	
Thomas Stephenson, labor	6.25	
Stephen McNichol, equipment hire	78.35	
Rogen Randlett, equipment hire	75.00	
Keith Tapley, supplies	3.75	
Johnson & Hibbard, kerosene	.42	
Halls Service Station, supplies	4.71	
Stuart's Garage, repairs	2.00	
Cianchette Concrete Corp., gravel	47.12	
W. H. Shurtleff Co., chloride	234.15	
Town of St. Albans, culverts	62.28	
Hartland — St. Albans Tel. Co., spraying	377.15	
Unexpended	1,354.92	
	$ 4,000.00	$ 4,000.00

VILLAGE STREETS

Appropriation		$ 2,700.00
Paid:		
Charles Bell, labor	275.44	
Roland Tozier, labor	305.34	
Henry Winchester, labor	23.40	
James Tozier, labor	9.75	
Ernest Hart, labor	27.00	
Raymond Gregoire, labor	5.20	
Arnold Halford, equipment rental	61.00	
Rogen Randlett, equipment rental	63.75	

Stephen McNichol, equipment rental	78.75	
Herbert Davis, labor	83.00	
John Quirion, gravel	18.00	
Stuart's Garage, repairs	2.80	
Gopher Stamp & Die Co., signs	21.58	
Lynch Paint Co., paint	45.10	
Rae's General Hardware, supplies	3.90	
Hartland Emporium, supplies	6.07	
W. H. Moore & Son, supplies	2.66	
Cianchette Concrete Corp., cold patch	2,055.93	
Hartland Fire Dept., wash streets	100.00	
Town of St. Albans, equipment hire	175.00	
Overdrawn		663.67
	$ 3,363.67	$ 3,363.67

COMMERCIAL STREET SEWER

Paid:		
Charles Bell, labor	58.50	
Roland Tozier, labor	32.50	
Raymond Gregoire, labor	32.40	
Stephen McNichol, equipment hire	22.50	
John Quirion, gravel	12.00	
W. H. Moore & Son, sewer pipe	31.04	
Rae's General Hardware, supplies	9.85	
Gilman Inc., sewer pipe	28.00	
Cianchette Concrete Corp., patch	9.25	
Frank Quimby, equipment hire	400.00	
N. E. Culvert Co., pipe	489.72	
State Highway Commission, open road	35.00	
Transferred from Excise taxes		1,160.76
	$ 1,160.76	$ 1,160.76

TRIF

Received: State of Maine		$ 2,938.37
Paid:		
Leon Henderson, labor	183.00	
William Packard, labor	133.86	
Lewis McLeod, equipment hire	682.76	
Lowell Knowles, equipment hire	649.40	
Stephen McNichol, equipment hire	163.76	
Alton McPherson, labor	82.80	
William Folsom, equipment hire	285.00	

Forest Bowley, labor	33.12	
Robert Bunker, equipment hire	81.60	
Arnold Smith, equipment hire	73.60	
Alice Killam, equipment hire	81.60	
Aubrey Whittemore, equipment hire	40.68	
Herbert Wentworth, labor	41.40	
Maurice Dickinson, labor	13.80	
Arnold Gould, labor	41.40	
Syracuse Tank Co., culverts	109.99	
E. W. Martin, gravel	240.60	
	$ 2,938.37	$ 2,938.37

SOMERSET SOIL CONSERVATION

Appropriation		$ 15.00
Paid:		
Somerset Soil Conservation District	15.00	
	$ 15.00	$ 15.00

SCHOOL PATROL AND UNIFORMS

Appropriation		$ 850.00
Paid:		
Natalie Nichols	422.80	
Geraldine Deering	221.60	
Alice Sawyer	200.20	
M. G. Kantor Co., caps	24.75	
Merwson Uniform Co., badges	6.90	
Overdrawn		26.25
	$ 876.25	$ 876.25

HARTLAND SCHOOL DISTRICT

Assessment		$ 9,000.00
Paid: Hartland School District	9,000.00	
	$ 9,000.00	$ 9,000.00

HARTLAND PUBLIC LIBRARY

Appropriation		$ 1,600.00
Received:		
State of Maine, Stipend		112.00
Paid:		
Percy Butterfield, insurance	19.97	
Hartland Public Library	1,692.03	
	$ 1,712.00	$ 1,712.00

MAINE PUBLICITY BUREAU

Appropriation		$ 75.00
Paid: Maine Publicity Bureau	75.00	
	$ 75.00	$ 75.00

PUBLIC HEALTH NURSING

Appropriation		$ 250.00
Paid:		
Treasurer, State of Maine	250.00	
	$ 250.00	$ 250.00

TOWN HALL

Appropriation		$ 2,500.00
Received:		
Bowman & Littlefield		10.00
Earl Buker, Jr.		5.00
Judy Belmain		5.00
Hartland School Dept.		524.42
Hartland Academy		355.00
Paid:		
Charles Bell, labor	367.93	
Roland Tozier, labor	19.49	
Henry Winchester, labor	101.40	
Harry Chamberlain, rubbish	1.50	
Hartland Emporium, supplies	14.73	
Rae's General Hardware, supplies	8.62	
Vernal Holt, labor	13.50	
Percy Butterfield, insurance	202.10	
Norman Huff, labor and materials	125.07	
Central Maine Oil Co., fuel	898.23	
Bowman & Littlefield, labor	60.25	
Hartland Water Co.	39.93	
W. H. Moore & Son, supplies	.74	
Lynch Paint Co., paint	54.54	
Cianchette Concrete Corp., cement	166.74	
Cianchette Bros., equipment hire	21.50	
Unexpended	1,303.15	
	$ 3,399.42	$ 3,399.42

GENERAL CARE CEMETERIES

Appropriation		$ 1,750.00
Received: Lot care		39.00
Committals		522.00
Paid:		
Roland Tozier, labor	995.20	
Charles Bell, labor	1,159.65	
Henry Winchester, labor	34.45	
Raymond Gregoire, labor	234.55	
Arnold Halford, equipment hire	35.72	
Stephen McNichol, gas, oil, repairs	320.85	
Sears, mowers	69.98	
Wm. Lewis, labor	250.00	
Charles Boyd, repair stones	55.00	
Coston's Garage, repairs	33.85	
Stuart's Garage, repairs	7.00	
Rae's Hardware, supplies	157.14	
Hartland Emporium, supplies	12.50	
John Quirion, loam	10.00	
Telephone Co., spraying bushes	45.04	
Interest Perpetual Care Funds		853.41
Overdrawn		256.52
	$ 3,420.93	$ 3,420.93

INTEREST ON PERPETUAL CARE CEMETERY FUNDS

Received:		
Republic National Bank of Dallas		$ 91.30
Treasurer of U. S.		41.40
North River Insurance Co.		100.00
Central Maine Power Co.		42.50
New Hampshire Insurance Co.		70.00
First Penn. Bank		61.50
Bangor Hydro Electric Co.		80.50
State Street Bank & Trust Co.		78.00
New England Merchants Bank & Trust Co.		74.00
First National Bank Pittsfield		198.21
Keyes Fibre Co.		16.00
Transferred to General Care Cemeteries	853.41	
	$ 853.41	$ 853.41

PINE GROVE CEMETERY

Balance		$ 1,875.02
Received: Sale of Lots		
George Roundy, Jr.		20.00
Florence Richards		10.00
Sara Deering		30.00
Robert Perkins & Grace Goforth		20.00
Howard Davis		20.00
Lyral Webber		15.00
Balance		$ 2,000.02

COUNTY TAX

Assessment		$ 3,934.50
Paid: Treasurer, Somerset County	3,934.50	
	$ 3,934.50	$ 3,934.50

SOMERSET COUNTY PROMOTIONAL BOOKLET

Appropriation		$ 235.00
Paid: Gross & Morris	235.00	
	$ 235.00	$ 235.00

FIRE PROOF VAULT

Appropriation		$ 1,000.00
Paid:		
First National Bank, Pittsfield, note	984.55	
Unexpended	15.45	
	$ 1,000.00	$ 1,000.00

CHRISTMAS LIGHTING

Appropriation		$ 200.00
Paid: Gilman Inc., wire & bulbs	43.60	
Balance carried	156.40	
	$ 200.00	$ 200.00

O.A.B. (SOCIAL SECURITY)

Received:		
Hartland School Lunch		$ 251.33
Addie C. Smith		75.40
Hartland Employees		347.63
Transferred to Contingent Account		389.87
Paid: State of Maine	1,064.23	
	$ 1,064.23	$ 1,064.23

MOORE DAM NOTE AND INTEREST

Appropriation		$ 4,350.00
Paid: First National Bank, Pittsfield	4,589.63	
Overdrawn		239.63
	$ 4,589.63	$ 4,589.63

INVESTMENTS

Taken from Savings Account		$ 602.66
Taken as due from General Fund		997.34
Paid: Charles Day & Co.	1,600.00	
	$ 1,600.00	$ 1,600.00

EXCISE TAXES

Received:		
1964 Taxes		$ 7,970.32
1965 Taxes		1,534.86
Paid:		
Raymond Robinson	10.78	
Malcolm Chipman Jr.	5.16	
Burge Emery	4.14	
Commercial Street Sewer	1,160.76	
Balance to Snrplus	8,232.58	
	$ 9,505.18	$ 9,505.18

TOWN HALL FURNACE NOTE

Transferred from Surplus		$ 5,997.00
Paid: First National Bank, Pittsfield	5,997.00	
	$ 5,997.00	$ 5,997.00

TAX ANTICIPATION NOTES PAYABLE

First National Bank, Pittsfield		$107,009.61
Paid: First National Bank, Pittsfield	107,009.61	
	$107,009.61	$107,009.61

INTEREST

Appropriation		$ 1,200.00
Interest on Tax Liens		149.94
Interest on Taxes		315.70
Interest on Savings Account		233.07
Paid: First National Bank, Pittsfield	1,513.34	
Unexpended	385.37	
	$ 1,898.71	$ 1,898.71

HEALTH AND WELFARE SERVICES

TOWN LIABILITIES

Appropriation		$ 3,000.00
Received:		
Case No. 7		231.30
Case No. 10		59.40
Case No. 11		5.00
Paid:		
Case No. 1		
State of Maine ADC	192.24	
Case No. 2		
State of Maine ADC	45.00	
Case No. 3		
State of Maine ADC	278.64	
Central Maine Oil Co.	83.13	
Case No. 4		
State of Maine ADC	124.20	
Case No. 5		
State of Maine ADC	448.74	
Town of Pittsfield	12.52	
Case No. 6		
State of Maine ADC	149.04	
Case No. 7		
Newell Philbrick	40.00	
Barden's Store	17.00	
Keith Tapley	170.00	
Kenneth Bishop	40.00	
Cookson's Market	60.00	

Case No. 8	
Central Maine Oil Co.	160.80
Case No. 9	
B. W. Hanson Co.	2.98
Cookson's Market	38.17
Randlett's Market	25.70
Barden's Store	9.94
Case No. 10	
Barden's Store	64.74
Keith Tapley	49.92
Randlett's Market	70.52
Central Maine Power Co.	7.85
B. W. Hanson Co.	88.39
Case No. 11	
Barden's Store	32.37
Town of Skowhegan	24.00
Case No. 12	
State of Maine ADC	152.19
Town of Norridgewock	94.73
Town of Skowhegan	88.72
Case No. 13	
Donald H. Shorey	160.00
Case No. 14	
Barden's Store	60.32
Ovid F. Pomerleau, M. D.	5.00
Humphrey's Drug	7.70
Town of Pittsfield	63.30
Newell Philbrick	20.00
Case No. 15	
Donald H. Shorey	160.00
Case No. 16	
State of Maine ADC	130.86
Barden's Store	9.95

Case No. 17		
Scott-Webb Hospital	153.18	
R. R. Briggs, M.D.	65.00	
Case No. 18		
Town of Pittsfield	256.00	
Case No. 19		
Town of Canaan	38.59	
Inoculations		
Haines Pharmacy	38.52	
Overdrawn		444.25
	$ 3,739.95	$ 3,739.95

STATE LIABILITIES

Received: State of Maine		$ 370.20
Paid:		
Case No. 1		
Randlett's Market	4.97	
Gloria Buffington	10.00	
Scott - Webb Hospital	38.25	
Case No. 2		
Jack Dyer	4.91	
Case No. 3		
Barden's Store	125.50	
Case No. 4		
Scott-Webb Hospital	186.57	
Case No. 5		
Barden's Store	12.03	
Due from State		12.03
	$ 382.23	$ 382.23

OTHER TOWNS LIABILITIES

Received:		
Town of Dover-Foxcroft		$ 166.98
Town of Cambridge		851.38
Paid:		
Case No. 1		
B. W. Hanson Co.	50.55	
Barden's Store	203.32	
Cookson's Market	157.52	
Keith Tapley	203.44	
Randlett's Market	176.39	
Central Maine Power Co.	60.16	
Case No. 2		
Norman Curtis	197.31	
Case No. 3		
Barden's Store	215.57	
Rae's General Hardware	100.00	
Johnson & Hibbard	17.76	
Hartland Gas & Oil	36.29	
Central Maine Power Co.	7.68	
Hartland Variety	4.06	
Due from Dover-Foxcroft		30.33
Due from Troy		381.36
	$ 1,430.05	$ 1,430.05

We believe the foregoing to be a true report of the receipts and disbursements for the year ending January 31, 1965 and the financial standing of the town at that time.

If, however, there appears to be any errors or something you do not understand, please call at the Selectmen's office where the books are available that an intelligible explanation may be had, thereby avoiding confusion at the meeting, and eliminating consumption of unnecessary time during the meeting.

HAROLD EMERY

FRANK HOLLISTER, SR.

VERNON S. PATTERSON

Selectmen of Hartland

HARTLAND FREE PUBLIC LIBRARY

+ + +

LIBRARIAN'S REPORT

Number of State Books in Library, January 1, 1964	807
Number of State Books Added	0
Number of Fiction — Non-Fiction	14,232
Number of Fiction — Non-Fiction Added	160
Total Number of Books	14,392
Number of Books Delivered Home use	5,206
Number of Magazines	152

The Trustees of the Library are grateful to people who have donated books and magazines the past year.

And to the Outlook Club for money donated each year.

Respectfully submitted,

MARY COSTON SMITH

Librarian

+ + +

TREASURER'S REPORT — Feb. 1, 1965

Cash on hand Feb. 1, 1964	$ 626.46	
Received from Town	1,600.00	
Received from State Stipend	112.00	
Received from Dues	4.25	
Received from Outlook Club	100.00	
Received from Outlook Club Meeting	2.00	
		$ 2,444.71

Expenditures

Librarian's Salary	1,080.00
Insurance	37.75
Social Security	75.40
Central Maine Oil Co.	294.19
Central Maine Power Co.	34.01
Hartland Water Co.	31.03

Books	105.55	
Labor	46.80	
Bowman & Littlefield (roof)	175.00	
Postage	2.00	
Library Dues	4.00	
Bank Service Charge	2.46	
	1,888.19	
Cash on hand Feb. 1, 1965	263.62	
Morrison Fund	292.90	
		$ 2,444.71

BERTHA G. MOORE, Treas.

+ + +

HARTLAND SCHOOL DISTRICT

+ + +

HARTLAND SCHOOL DISTRICT 1964

Receipts

Balance Dec. 31, 1963	$ 626.22
Check Town's share of ins. 1963	89.16
Reimbursement of architect fees	250.00
Warrant for 1964	9,000.00
Town's share of ins., 1964	89.16
Total Receipts	$ 10,054.54

HARTLAND SCHOOL DISTRICT 1964

Expenditures

Central Maine Oil Co.	$ 60.24
R. B. Dunning Co.	3.80
Rae's General Hardware	12.20
Wirthmore Stores	43.18
Norman Huff	2.00

Bowman & Littlefield	31.88
Northern Supply Co.	305.25
Pynchon Equipment	11.39
Gilmans	10.20
Williston Supply	1.71
Cianchette Concrete Co.	93.70
W. H. Moore & Son	122.48
Interest	135.00
Percy Butterfield	25.00
Bowman & Littlefield	36.00
Wirthmore Stores	48.27
Norman Huff	36.23
Bond	3,000.00
Note & Interest	3,839.86
Wilfred Nedeau	202.13
Donald Hollister	100.00
George F. Johnson & Co.	33.90
Town & Country	118.41
Rae's General Hardware	5.79
Alan Hollister	6.00
Leroy Vanadestine	6.00
John Quirion	36.00
Larry Coston	57.42
Carroll Downs	3.00
Charles Bell	3.50
Leslie Moody	11.20
Howard Davis	6.00
Interest	101.25
F. L. Hollister	6.00
Percy Butterfield	582.90
King's Carpet Center	12.20
Interest	787.35
Service Charge	1.62
Dennis Huff	36.50
Total	$ 9,935.56

HARTLAND SCHOOL DISTRICT 1964

Total Receipts	$ 10,054.54
Total Expenditures	9,935.56
Balance Dec. 31, 1964	$ 118.98

HARTLAND SCHOOL DISTRICT

AUDITOR'S REPORT

+ + +

February 10, 1965

Board of Trustees
Hartland School District
Hartland, Maine

Gentlemen:

In accordance with Title 30, Section 5253, Revised Statutes of 1964, and at your request, the records of the Hartland School District have been audited for the year January 1, 1964, to December 31, 1964, inclusive.

The examination was conducted in accordance with generally accepted auditing standards applicable in the circumstances, and included all procedures which were considered necessary. Insofar as could be determined within the scope of the examination, the financial transactions of the School District appear to have been appropriately handled.

Exhibits and schedules incorporated in this report present the financial position of the School District at December 31, 1964, and the result of its operations for the year then ended.

All of which is respectfully submitted.

Very truly yours,

R. A. JAMIESON

JOHN T. SINGER

JAMIESON & SINGER

EXHIBIT A

HARTLAND SCHOOL DISTRICT

COMPARATIVE BALANCE SHEET

		December 31, 1964		December 31, 1963
ASSETS				
Cash in Bank		$ 118.98		$ 626.22
Fixed Assets:				
Land & Buildings	$125,630.20		$125,630.20	
Equipment	5,143.10		4,659.20	
Landscaping	7,176.96		7,022.76	
		137,950.26		137,312.16
Total Assets		$138,069.24		$137,938.38
LIABILITIES				
Bonds Payable		$ 9,000.00		$ 12,000.00
Notes Payable		44,992.00		47,992.00
Net Investment		84,077.24		77,946.38
Total Liabilities & Net Investment		$138,069.24		$137,938.38

EXHIBIT B

HARTLAND SCHOOL DISTRICT

STATEMENT OF REVENUE AND DISBURSEMENTS

JANUARY 1, 1964 to DECEMBER 31, 1964

BALANCE — January 1, 1964	$ 626.22
ADD	
Town of Hartland	9,000.00
Town of Hartland, Insurance Refund	178.32
State of Maine, Reimbursement Architect fees	250.00
Total Available	$ 10,054.54

DEDUCT

Disbursements:		
Bonds and Interest	$ 3,236.25	
Insurance	582.90	
Payment on Notes	3,000.00	
Interest on Notes	1,627.21	
Equipment	483.90	
Treasurer's Bond	25.00	
Repairs	724.48	
Landscaping	154.20	
Miscellaneous	1.62	
Salaries — Treasurer	100.00	
Total Disbursements		$ 9,935.56
Cash Balance — December 31, 1964		$ 118.98

SCHEDULE A-1

HARTLAND SCHOOL DISTRICT

BONDS PAYABLE

DECEMBER 31, 1964

Serial Bonds. Original Issue: $65,000.00. Dated: 3-1-50. Interest: 2¼%. Maturity: $4,000 annually, 1956-61. $3,000 annually, 1962-67. Amount: $9,000.00.

SCHEDULE A-2

NOTES PAYABLE

DECEMBER 31, 1964

First National Bank of Pittsfield. Original Issue: $47,992.00. Dated: 6-13-63. Interest 3½%. Maturity: $3,000 annually, 1964-68; $5,000.00 annually, 1969-74; $2,992, 1975. Amount: $44,992.00.

SUPERINTENDENT OF SCHOOLS' REPORT

+ + +

Hartland, Maine

February 1, 1965

To the Superintending School Committee and the Citizens of the Town of Hartland.

During my brief tenure as your Supt. of Schools, I have endeavored to become familiar with the strengths, weaknesses, and problems present in the Consolidated School.

One of the most perplexing problems has been securing and retention of teachers. We have experienced no fewer than eight changes in our staff since last year.

Presently the faculty, with their grade assignment and number of students, includes:

	JP	1	1-2	2	2-3	3	4	4-5	5-6	6	7	8
Jennie Burns	29											
Helen Littlefield		25										
Dorothy Chase			20									
Ethelyn Bowman				22								
Thera Finnemore					23							
Mildred Weeks						19						
Elizabeth Russell							25					
Ronald Spiegel								24				
Alta Andrews									24			
Doris Emery										26		
Eleanor Norton											26	
Charles Wing												24
Eugene Morrison, Prin.												
Total												287

The transportation of students has proven to be expensive and involved. Repairs on the 1954 G.M.C. have been extensive. The noon run for sub-primary students is being handled by Mr. Simoneau.

The combination grades must be continued as the number of students in each grade affected remain too large (or small) to occupy a single classroom.

Remedial reading classes have been held to a minimum because of the utilization of this teacher in the developmental reading program in grades 6-7-8.

A new English textbook series has been purchased for grades three through grade eight. This new series should lend a unified and progressive approach to the task of imparting the basics of our language to the students.

Directions will be given to a comprehensive testing program for the students in grades 3 through grade 8.

I wish to thank the members of the Hartland School District who have been most cooperative in maintaining the building and equipment under their supervision.

I would also like to express my appreciation to the Principal, teachers, custodian, bus drivers, hot lunch workers, and School Committee members who have given dedicated service to the Community.

Rspectfully submitted,

OMAR P. NORTON

Supt. of Schools

1965 - 1966

HARTLAND SCHOOL BUDGET

+ + +

Anticipated Receipts		
Balance	$ 5,378.79	
State subsidy	55,514.00	
Income	1,300.00	
Total Anticipated Receipts		$ 62,192.79

	Budget 1964-65	Expenditures	Proposed Budget 1965-66
Instruction	$ 61,300.00	$ 62,084.59	$ 63,600.00
Conveyance	5,195.00	4,851.87	6,000.00
Janitor	4,300.00	4,153.82	5,100.00
Fuel	2,800.00	2,029.07	2,600.00
Books	3,400.00	3,105.50	3,400.00
Supplies	4,500.00	3,062.83	4,500.00
Supervision - Office	3,600.00	4,139.54	4,000.00
Health Services	125.00	125.00	125.00
Elementary Tuition		208.76	300.00
Repairs and Ins.	400.00	89.16	200.00
Secondary Tuition	43,500.00	40,478.47	47,000.00
Totals	$129,120.00	$124,328.61	$136,825.00

Total Estimated Expenditures	$136,825.00	
Total Estimated Receipts	62,192.79	
Appropriation requested		$ 74,600.00

SCHOOL FINANCIAL REPORT

+ + +

Receipts

Balance	$ 4,414.16	
Appropriation	80,000.00	
State School Subsidy	43,086.00	
Town of Athens	6.50	
Special Subsidy (Driver Ed. and Vocational)	391.25	
Hartland Academy (use of bus)	133.65	
Llewellyn Churchill (phone)	31.07	
Misc.	5.10	
Hartland Consolidated School (machine)	2.15	
Omar Norton (telephone)	63.89	
Physically handicapped	120.55	
Ministerial Fund	41.12	
Town of St. Albans (office act.)	344.24	
Town of Palmyra (office acct.)	344.24	
Town of Harmony (office acct.)	344.24	
Town of Athens	344.24	
Transfer of funds	35.00	
Total Receipts		$129,707.40

Expenditures

Teachers	$ 62,084.59	
Conveyance	4,851.87	
Janitor	4,153.82	
Fuel	2,029.07	
Books	3,105.50	
Supplies	3,062.83	
Supervision Account and Office	4,139.54	
Health Services	125.00	
Elementary Tuition	208.76	
Repairs and Insurance	89.16	
Secondary Tuition	40,478.47	
Total Expenditures		$124,328.61
Balance 1965		$ 5,378.79

ITEMIZED EXPENDITURES

Teachers

Ernest Hughes	$ 2,975.00	
John Wortman	830.46	
Charlotte Stafford	2,716.55	
Eugene A. Morrison	1,893.69	
Doris Emery	4,296.69	
Douglas Gott	2,800.00	
Charles Wing	1,649.97	
Elizabeth Russell	4,387.50	
Mildred Weeks	4,237.44	
Thelma Cook	2,609.45	
Eleanor Norton	1,799.94	
Sylvia Gott	2,499.90	
Alta Andrews	1,724.94	
Thera Finnemore	3,974.97	
Helen Littlefield	4,065.45	
Mildred Salsbury	2,574.90	
Sylvia Fitts	1,111.10	
Jennie Burns	4,437.53	
Aime Simoneau	3,906.09	
Rev. Theodore Blanchard Sr.	385.00	
Helene Libby	363.00	
Natalie Nichols	215.00	
Sadie Randall	90.00	
Rose Pettengill	25.00	
Ethelyn Bowman	1,657.44	
James A. Keenan	1,955.52	
Rev. Gerald Scott	20.00	
Dorothy Chase	260.00	
Ruth Knowles	30.00	
Ruth L. Jones	10.00	
Rev. Whitefield Curtis	70.00	
Dorothy Hesketh	50.00	
Harvey Hayden	50.00	
Evangeline Matijczyk	50.00	
Katherine Sprague	1,441.56	
Marie Girardin	90.00	
Ronald Spiegel	830.50	
Total Teachers		$ 62,084.59

Conveyance

Harry Stafford	$ 900.00	
Larry Coston	712.00	
Johnston & Hibbard	8.25	
Pittsfield Glass Service	14.88	
Fort Western Tire Co.	111.64	
Rae's General Hardware	1,372.56	
Glen's Auto Sales	53.11	
Coston Garage	493.77	
Percy Butterfield	268.84	
Rae Jean Knowles	21.60	
Aime Simoneau	252.00	
Gulf Oil Cor. (Steeves)	107.89	
Arland Stedman	33.00	
Hartland Variety Store	1.83	
Stuart's Garage	4.00	
Stephen McNichol	473.50	
Wilfred Nadeau	23.00	
Total Conveyance		$ 4,851.87

Janitor

Zep Mfg. Co.	26.40
Burgess Industrial Supply Co.	25.68
Dexter Hardware Inc.	1.95
American Standard Wholesale Corp.	19.48
Thut's Express	4.60
Wilford Nadeau	3,050.80
R. B. Dunning Co.	4.90
Coston's Garage	10.00
Standard Fuse & Appliance Corp.	118.32
Norman Huff	12.00
Rae's General Hardware	156.83
Soule Glass & Paint Co.	9.66
Carroll Downs	15.00
Stuart's Garage	1.00
Hartland Emporium	36.38
American Chemical Co.	38.49
Sani-Clean Distributors	75.79
Pennington Mfg. Co.	6.99
Pynchon Equipment Co.	47.27

Claude M. Degrass	16.70	
Thut's Express	1.15	
J. I. Holcomb Mfg. Co.	318.65	
W. H. Moore & Son	14.42	
Northern Supply Co.	141.36	
Total Janitor		$ 4,153.82

Fuel

Central Maine Oil Co.	2,027.07	
Department of Labor and Industry	2.00	
Total		$ 2,029.07

Supplies

Central Maine Power Co.	901.23	
Hartland Water Co.	278.83	
Columbia Sign Equip.	4.66	
Bicknell Photo Service	8.03	
Roland Wortman	7.00	
Douglas Gott	28.25	
Chester Hubbard	26.75	
Viner's Music Co.	20.32	
Hartland & St. Albans Tel. Co.	137.00	
Northern Supply Co.	624.92	
Milton Bradley Co.	12.90	
Brewer Duplicator Co.	16.50	
J. I. Holcomb Mfg. Co.	13.00	
Mainco Co.	356.00	
J. L. Hammett Co.	21.71	
Ralph W. Atkins Co.	8.75	
Rochester Germicide Co.	29.15	
Fred Harding	4.00	
Ronald Rice	6.00	
Al Corey Music Center	90.00	
Dakin Sporting Goods Co.	37.10	
The Bryant Co.	20.65	
Hartland Variety Store	3.18	
Ralph W. Atkins Co.	25.00	
Town of Hartland	355.00	
Wight's Sporting Goods Store	20.90	
Kennebec Journal	6.00	
Total Supplies		$ 3,062.83

Books		
Educators Progress Service	6.00	
Scholastic Magazines	133.70	
Prentice-Hall, Inc.	41.70	
American Ed. Press	83.50	
Benton Review Pub. Co.	7.20	
Reader's Digest Services	11.85	
Harcourt, Brace & World	103.53	
McGraw-Hill Book Co.	236.17	
Ginn & Co.	246.32	
Scott, Foresman & Co.	807.73	
H. W. Wilson Co.	9.50	
Houghton Mifflin	3.50	
American Education Publications	6.75	
Carroll's Music Center	.76	
The Macmillan Co.	680.66	
Bond Wheelwight Co.	2.60	
The Bonnin Music House	102.37	
California Test Bureau	56.30	
Field Enterprises Corp.	5.95	
The Bryant Co.	19.85	
Follett Pub. Co.	161.36	
Holt, Rinehart and Winston	33.63	
Encyclopaedia Britannica	5.95	
J. L. Hammett Co.	65.48	
Oddo Publishing Co.	3.80	
Allyn and Bacon, Inc.	54.81	
Lyons & Carnahan, Inc.	201.48	
Science Research Co.	13.05	
Total Books		$ 3,105.50
Health Services		
Dr. Paul R. Briggs	$ 125.00	
Total		$ 125.00
Elementary Tuition		
Treasurer of State of Maine (School for Deaf)	$ 208.76	
Total		$ 208.76

Supervision Acount

Llewellyn Churchill	$ 916.52	
Omar P. Norton	1,226.35	
School Committee	125.00	
Carl H. Porter-Shirley	30.00	
Town of St. Albans	243.20	
Office Account	1,598.47	
Total Supervision Account		$ 4,139.54

Superintendent's Office Account

Hartland Consolidated Band	$ 50.00	
Hartland Emporium	6.15	
Town of Hartland (office heat and lights)	169.42	
Rae's General Hardware	4.14	
Hartland & St. Albans Tel. Co.	578.50	
Boston Music Co.	9.15	
Bill's Used Furniture	12.00	
Gass Office Supply Co.	53.46	
Bonnin Music House	226.16	
Hartland Post Office	150.00	
Fisher Printing Service	25.65	
Scott, Foresman & Co.	9.40	
Vernal Holt	4.50	
Collier-Macmillan Dist. Center	27.50	
Off to College	2.52	
State Dept. of Education	13.00	
Hartland Variety	.45	
Northern Supply Co.	23.62	
Bureau of Publications	5.00	
Carl H. Porter-Shirley, Treas.	15.00	
Fred L. Tower Co.	22.50	
Radio Shack Corp.	152.00	
American School Bd. Journal	4.50	
Viner's Music Co.	1.22	
Higgins	3.75	
Yankee Electronics	28.88	
Total Office Account		$ 1,598.47

Secondary Tuition

Expenditures		
Hartland Academy	$ 35,746.76	
Vocational Account — Hartland Academy	4,731.71	
Total Expenditures		$ 40,478.47

Vocational Account

Teachers		
Dorothy Hesketh	$ 4,635.03	
Vocational Supplies		
Cookson's Market	57.96	
B. W. Hanson Co.	4.68	
Hartland Emporium	1.85	
Hartland Grain and Grocery	32.19	
Total Supplies		$ 96.68

AUDITOR'S REPORT

+ + +

February 10, 1965

Board of Selectmen
Hartland, Maine
Gentlemen:

In accordance with Title 30, Section 5253, Revised Statutes of 1964 and at your request, the records of the Town of Hartland have been audited for the period February 1, 1964 to January 31, 1965, inclusive.

The examination was conducted in accordance with generally accepted auditing standards applicable in the circumstances and included all procedures which were considered necessary. Insofar as could be determined within the scope of the examination, the financial transactions of the town appear to have been appropriately handled with such exceptions as may be noted in the accompanying comments.

Exhibits and schedules incorporated in this report present the financial position of the town at January 31, 1965, and the result of its operations for the year then ended.

Recommendations are also offered which are considered to be worthy of your consideration.

All of which is respectfully submitted.

Very truly yours,
R. A. JAMIESON
JOHN F. SINGER
Jamieson & Singer

TOWN OF HARTLAND

February 1, 1964 to January 31, 1965

An audit has been completed of the books and records of the Town of Hartland for the year ended January 31, 1965.

The records maintained by the Selectmen, Tax Collector, Assessors, Town Clerk and Treasurer were audited. The system of internal control was reviewed. Accounting records and other supporting evidence were reviewed or tested to the extend deemed necessary under the circumstances.

It is believed that the accompanying balance sheet together with the related financial statements fairly present the financial position of the Town at January 31, 1965, and the result of its operations for the year then ended.

The cash balance of $12,343.35 was reconciled as follows:

First National Bank, Pittsfield, Book No. 11341	$12,344.75
First National Bank, Pittsfield, Checking Account	(1.40)
Total	$12,343.35

The 1964 tax commitment was accounted for as follows:

Cash Collections	$143,421.45
Abatements	350.53
Taxes Receivable	10,737.37
Due from Tax Collector	362.34
Total	$154,871.69

An analysis of the deposits with the Treasurer indicates that tax collections were deposited promptly by the Tax Collector with the Treasurer.

During the year, unpaid taxes assessed against real estate which totaled $2,920.76 were secured by liens. All liens had been recorded and all paid liens had been dischargd. Waivers had been obtained when partial payments were accepted. Unmatured tax liens totaled $1,701.25 at the year end. Cash collections on tax liens totaled $2,589.58 and matured liens of $318.66 were transferred to tax acquired property. Sales of tax acquired property amounted to $413.60 of which $145.40 represented profit on sale.

LIABILITIES

Tax anticipation notes totaling $107,009.61 were issued and paid during the year.

Notes totaling $11,064.87 were retired during the year. No new notes were issued. At the year end, notes outstanding totaled $8,195.76 compared with $19,260.63 at the end of the previous year.

RESERVES AND SURPLUS

The cemetery water fund amounted to $989.06 and was invested in a savings account in the First National Bank, Pittsfield. Interest earned amounted to $38.26. The savings account was verified by examination of the bank passbook.

Unexpended balances in certain appropriation accounts carried forward to the ensuing year for expenditure amounted to $10,145.58, an increase of $3,366.20 over the balance carried at the end of the previous year.

As a result of the current year's operations, the unappropriated surplus was increased $5,185.29 and totaled $13,979.44 at the year end. At the annual town meeting, it was voted to transfer $5,997.00 from surplus to pay Town Hall Furnace note.

TRUST FUNDS

The investments of the trust funds were verified by examination of the bank passbooks and physical inspection of the securities. All investments were found to comply with statutory requirements.

All income received appeared to have been properly recorded and expended in accordance with the terms of the bequests.

New trust funds totaling $550.00 were accepted at the last town meeting and new funds totaling $500.00 are being held pending acceptance at the 1965 town meeting.

GENERAL

Excise tax receipts totaling $9,505.18 were verified by examination of the copies of receipts retained by the Tax Collector. The Tax Collectors overdeposited $26.60 which amount has been set up as accounts payable. At the annual meeting it was voted to transfer $1,160.76 of excise tax receipts to Commercial Street Sewer. The balance of $8,297.74 was not appropriated and was credited directly t surplus.

The following corporate surety bonds were on file:

The Aetna Casualty & Surety Co., No. 77S1707 $15,000
Thomas L. Stephenson, Town Manager, Treasurer & Tax Collector

The Aetna Casualty & Surety Co., No. 77S1912 $15,000
Claude E. Fisher, Town Manager, Treasurer & Tax Collector

The Aetna Casualty & Surety Co., No. 77S1993 $4,800
Arland V. Stedman, Snow Removal Bond

Supplemental taxes of $590.05 were collected during the year. All had been committed to the Tax Collector.

A new Town Manager, Treasurer and Tax Collector was appointed in June, 1964, and prior years' taxes were recommitted to the new Tax Collector.

RECOMMENDATIONS

It is recommended that a trial balance be taken of the accounts in the ledger at the end of each month.

EXHIBIT A

TOWN OF HARTLAND

COMPARATIVE BALANCE SHEET

GENERAL FUND

		January 31,1965		January 31, 1964
ASSETS				
Cash (Exhibit B)		$ 12,343.35		$ 8,566.57
Accounts Receivable (Sch. A-1)		917.31		519.06
Taxes Receivable (Sch. A-2)	$12,735.13		$ 9,812.50	
Less - Reserve for Losses	671.48		629.24	
		12,063.65		9,183.26
Tax Liens (Sch. A-3)		1,701.25		1,687.24
Tax Acquired Property (Sch. A-4)		416.06		381.68
Capital Reserve Fund (Sch. A-5)		989.06		950.80
Total General Fund		$ 28,430.68		$ 21,288.61

DEBT FUND

ASSETS		
Amount Necessary to Retire Notes from Future Revenue	$ 8,195.76	$ 19,260.63

TRUST FUNDS

ASSETS		
Time Deposits (Sch. A-8)	$ 8,884.41	$ 9,487.07
Investments (Sch. A-8)	18,346.76	16,746.76
Due from General Fund		497.34
Total - Trust Funds	$ 27,231.17	$ 26,731.17

EXHIBIT A

TOWN OF HARTLAND
COMPARATIVE BALANCE SHEET

	January 31, 1965	January 31, 1964
GENERAL FUND		
LIABILITIES		
Accounts Payable (Sch. A-6)	$ 3,316.60	$ 4,266.94
Due Trust Funds		497.34
RESERVES		
Capital Reserve Fund (Sch. A-5)	989.06	950.80
Authorized Expenditures (Exhibit D)	10,145.58	6,779.38
SURPLUS		
Unappropriated (Exhibit E)	13,979.44	8,794.15
Total - General Fund	$ 28,430.68	$ 21,288.61
DEBT FUND		
LIABILITIES		
Notes Payable (Sch. A-7)	$ 8,195.76	$ 19,260.63
TRUST FUNDS		
LIABILITIES		
Principals (Sch. A-9)	$ 18,784.02	$ 18,234.02
Pending Acceptance by Town (Sch. A-10)	500.00	550.00
Appreciation of Principals (Sch. A-9)	7,947.15	7,947.15
Total - Trust Funds	$ 27,231.17	$ 26,731.17

SCHEDULE A-1

TOWN OF HARTLAND
ACCOUNTS RECEIVABLE
JANUARY 31, 1965

Town of LaGrange	$ 109.08
State of Maine (Poor)	34.20
Town of Dover-Foxcroft	30.33
Town of Troy	381.36
Claude Fisher - Tax Collector	362.34
Total	$ 917.31

SCHEDULE A-5

TOWN OF HARTLAND

STATEMENT OF CAPITAL RESERVE FUNDS

YEAR ENDED JANUARY 31, 1965

CEMETERY WATER FUND:		
Balance - February 1, 1964		$ 950.80
Add: Interest earned		38.26
Balance - January 31, 1965	(a)$	989.06

(a) First National Bank of Pittsfield, Book No. 12278

SCHEDULE A-6

ACCOUNTS PAYABLE

JANUARY 31, 1965

Hartland Water Co.	$ 3,290.00
Thomas Stephenson	23.11
Claude Fisher - Tax Collector	3.49
Total	$ 3,316.60

SCHEDULE A-7

NOTES PAYABLE

JANUARY 31, 1965

First National Bank of Pittsfield. Purpose: Moore Dam. Date: 11-10-62. Rate: 4%. Maturity: $4,097.87 annually. Amount: $8,195.76.

EXHIBIT E

TOWN OF HARTLAND

STATEMENT OF CHANGES IN UNAPPROPRIATED SURPLUS

YEAR ENDED JANUARY 31, 1965

Unappropriated Surplus - Feb. 1, 1964			$ 8,794.15
INCREASE:			
Appropriation Accounts:			
Unexpended Balances	$5,052.37		
Overdrafts	4,626.21		
Net Appropriation Accounts		$ 426.16	
Excise Taxes		8,297.74	
Overlay		2,273.69	
Supplemental Taxes		590.05	
Profit on Tax Accounts		146.89	
Total Increase			$ 11,734.53

DECREASE:			
Appropriation - Town Hall			
Furnace Note	5,997.00		
Abatements	493.92		
Tax Acquired Property Written Off	16.08		
Adjustment of Reserve for Losses	42.24		
Total Decrease		6,549.24	
Net Increase			5,185.29
Unappropriated Surplus - Jan. 31, 1965 (Exhibit A)			$ 13,979.44

SCHEDULE A-8

TOWN OF HARTLAND

ANALYSIS OF TRUST FUND INVESTMENT

JANUARY 31, 1965

CEMETERY PERPETUAL CARE FUNDS:

1	U. S. Savings Bond, Series K, 2½%, No. D130907K, 1966	$ 500.00
1	U. S. Savings Bond, Series K, 2½%, No. M223565K, 1966	1,000.00
4	Shares Bangor Hydro Electric Co., 7%, No. FP05852	572.00
11	Shares Bangor Hydro Electric Co., 4%, No. 1764	926.75
2	Shares Bangor Hydro Electric Co., 4¼%, No. P0913	173.00
37	Shares New England Merchants National Bank of Boston, No. 1993	1,665.13
3	Shares New England Merchants National Bank of Boston, No. 102108	
48	Shares State Street Bank & Trust Co., No. 23073	1,671.25
50	Shares The First Pennsylvania Banking & Trust Co., No. F234570	1,650.00
25	Shares Central Maine Power Co., No. 19008G	978.13
25	Shares Central Maine Power Co., No. E9810	
50	Shares New Hampshire Insurance Co., No. C81325	1,743.75
50	Shares North River Insurance Co., No. A64044	2,343.75
52	Shares Republic National Bank of Dallas, No. C0112534	3,523.00
1	Share Republic National Bank of Dallas, No. C0120439	

100 Shares Keyes Fibre Co., No. BC7740	1,600.00
Total Investments	18,346.76
Time Deposits	7,856.18
Total Cemetery Perpetual Care Funds	26,202.94
MINISTERIAL & SCHOOL FUND:	
Time Deposit - Skowhegan Savings Bank, Book No. 50313	1,028.23
Total Trust Funds	$ 27,231.17

SCHEDULE A-9

TOWN OF HARTLAND

STATEMENT OF TRUST FUND PRINCIPALS

JANUARY 31, 1965

CEMETERY PERPETUAL CARE FUNDS

Annis, Morrill	$ 100.00
Austin, Belle	50.00
Baker, Annabelle	100.00
Baker, H. A.	200.00
Bradbury, Henry	500.00
Butterfield, Walter	135.40
Barnes, Etta	100.00
Bennett, Sabra	100.00
Blake, Calvin	100.00
Briggs, Maud W.	100.00
Brooks, Orlando	100.00
Brooks, Grant - Estate of	1,000.00
Cook, Wm. & Bertha Longley	200.00
Currier, Judson	50.00
Coston, Harry H.	200.00
Cotton, Florence	100.00
Cook, K. J. - Estate of	550.00
Cookson, Lida	50.00
Deering, Crystal B.	200.00
Deering, Dorothy	100.00
Duncan, Grace	100.00
Davis, B. F.	100.00
Drisco, Maud et al	100.00
Davis, Fred	100.00
Elliott, Dorothy	100.00

Farnham, Jessie	200.00
Fisher, Laurice	200.00
Frost, Mrs. Warren	100.00
Fellows, Frank & Gertrude	100.00
Fuller, Henry C.	100.00
Fisher, Gladys	100.00
Fuller, Thomas	200.00
Furbush, Geo. E.	100.00
Fyschel, John - Estate	100.00
Gray, Joshua	100.00
Goodspeed, Agnes	300.00
Goforth, & Blake	50.00
Hanson, B. W.	200.00
Henderson, Harry	200.00
Hogan, Evelyn	200.00
Huff, Lamont	500.00
Hamilton, Ralph - Estate of	100.00
Hinton, Frederick A.	200.00
Huff, Stedman	100.00
Lander, Frank P.	100.00
Lewis, Alice P.	100.00
Lewis, Preston	100.00
Linn, Otho - Estate of	120.39
Lamore, Essie	100.00
Linn, Archibald	100.00
Linn, Wm.	200.00
Larrabee, Revecca	100.00
Libby, Leta	100.00
Lawrence, Leon	100.00
Lougee, Myrtle	100.00
Marr, Doris	100.00
Miller, A. W.	300.00
Mills, Tina	100.00
Moulton, Arthur	200.00
McCausland, Elvira	100.00
Morrison, Margaret J. & Marion	1,000.00
Morrill, Clara	200.00
Merrow, R. M. - Estate of	200.00
Nevins, David	100.00
Norcross, C. E.	100.00
Palmer, Thomas	100.00
Page, Bertha	200.00
Randlett, Carl	500.00

Randlett, Carl et al	300.00
Raymond, Bertha W.	100.00
Rhodes, Wm.	100.00
Rowell, Thomas & Blanche	100.00
Rowell, T. B.	75.00
Seekins, Stella	100.00
Springer, Charles	150.00
Steelbrooke, Clifton	100.00
Steelbrooke, Archie	100.00
Smith, E. Arthur	200.00
Springer, Olive	100.00
Southard, Maud	100.00
Southard, Evelyn	100.00
Steeves, Ruth	100.00
Stinneford, Louise	100.00
Smith, Albra C.	225.00
Sawyer, Eldora	100.00
Smith, Harry L.	100.00
Soule, Wm. & Lydia	100.00
Starbird, Aaron & Wm.	150.00
Spaulding, Bert	100.00
Spaulding, Roscoe	200.00
Thompson	100.00
Taylor	500.00
Tibbetts, Gertrude Little	100.00
Thompson, F. O.	200.00
Thompson, Mable B.	200.00
Ward, Albert	100.00
Welch, Willie	100.00
Wheeler, Roy A.	100.00
Wililams, Albert	100.00
Webber, Louisa	100.00
White, Margaret	100.00
Wilbur, Geo.	50.00
Woodbridge, F. D.	100.00
Worthen, Harrison	150.00
Whitney, Halver H.	200.00
Welilngton, Clara	100.00
Woodman, Bernice	100.00
Williams, Amelia	50.00

Williams, G. S. & Elizabeth Dyer	200.00
Webb, Grace	100.00
Wigglesworth, Arthur	100.00
Total Cemetery Perpetual Care Funds	17,755.79
Appreciation of Funds	7,947.15
Ministerial & School Funds	1,028.23
Total	$ 26,731.17

SCHEDULE A-10

TOWN OF HARTLAND
TRUST FUNDS NOT YET ACCEPTED BY TOWN
JANUARY 31, 1965

Merrow, Geo. C.	$ 100.00
Jarvis, Robin	100.00
Fish, J. Albert - Estate of	200.00
Rowe, Beulah	100.00
Total	$ 500.00

SCHEDULE A-11

STATEMENT OF TRUST FUND OPERATIONS
YEAR ENDED JANUARY 31, 1965

	Total	Cemetery Perpetual Care	Ministerial & School Fund
Balance of Income — 2-1-64			
Add: Interest Earned	894.53	853.41	41.12
Total Available	894.53	853.41	41.12
Deduct: Expenditures	894.53	853.41	41.12
Balance of Income — 1-31-65			

TAX ACQUIRED PROPERTY

Deering, A. B., Sr.	$ 31.20
Deering, Norris	54.40
Duplissa, Maggie — Admx.	8.50
Estes, Charles	4.90
Estes, Clarence—Heirs of	26.00
Gould, Arnold	59.40
Hewins, Walter & Celia	103.30
Lombard, Douglas	72.60
Sock, Nellie D.	32.00
Wiles, Don Y.	23.76
Total	$ 416.06

Schedule A-12

TOWN OF HARTLAND

DETAIL OF 1964 TAXES RECEIVABLE

JANUARY 31, 1965

Ballard, Elmer & Joanne	$ 114.07
Brooks, Bruce & Ada	102.00
*Bubar, Keith & Marlene	99.25
Burgess, Stanley	3.00
Butler, Ernest, Jr.	15.12
Butler, Ernest & Priscilla	105.75
*Buzzell, Leroy	3.00
*Buzzell, Mary E.	37.13
Cross, Carl	3.00
*Cassidy, Leroy	3.00
Curtis, Norman & Bertha	63.25
Davenport, Wilbert	3.00
Davis, Eugene	3.00
Dean, Godfrey	3.00
Deering, Gordon	27.50
Dunlop, Arthur	80.00
Dunlop, Gordon	83.00
Dunton, Herbert	45.63
Elliott, Lewis	146.01
Emery, Clyde	3.00
Estes, Clarence	63.25
Estes, Charles	3.00
*Folsom, Albert	3.00
*Fox, Andrew	56.62
Gervais, Joseph & Retha	113.00
*Giggey, Robert	3.00
Gould, Arnold	60.75
*Greene, Bertha	44.50
Hall, Phillip	9.87
Hamilton, Harold	23.25
Hanson, Harold	15.37
Hersey, Herbert & Betty	82.50
*Hilton, Mollie	12.50
*Hogan, Gerald, Jr.	3.00
Hopkins, Donald	103.37
Hunt, Roy	126.75
*Jamieson, Raymond	3.00
Jones, Charles E.	3.00
Kelso, Thomas IV	3.00

*Kennedy, Norman	93.75
Kinney, Arvid	26.37
Kuhn, Clifton & Betsy	118.50
Lank, Myron & Ina	3.00
Lary, Merton & Doris	159.75
Leavitt, Carroll	3.00
*Libby, Philip	3.00
Lombard, Douglas	86.63
McDouglas, Donald	159.76
McDougal, Ernest	26.00
McDougal, Luther	153.45
McDougal, Warren & Jacqueline	126.50
McDougal, Willis	3.00
McGraw, Frank & Betty	150.13
Martin, Clyde	42.13
*Martin, E. W.	752.37
*Martin, Vivian	63.25
*Martin, Gerald	56.62
*Martin, Gerald & Raymond	41.25
*Martin, Raymond & Beverly	374.00
Merrill, Lloyd	104.50
Merrow, Marilyn	40.51
Mills, Theresa—Heirs of	74.25
Mitchell, Dale	77.25
Munn, Onal	33.00
Page, Fred	3.00
*Page, Muriel	13.62
Palmer, Vernard	3.00
Patterson, Richard & Pauline	3.00
Peasley, Basil	201.00
Perkins, Guy	3.00
Peterson, Frank	3.00
Plourde, Napoleon & Lila	51.12
Pomeroy, Clarence	39.87
Randlett, Rae	434.13
Regan, Charles & Ruth	3.00
Richardson, Alden	3.00
Richmond, Leo	58.00
Robbins, Neal	3.00
Robinson, Floyd	3.00
Robinson, Lottie	70.40
*Robinson, Gerald	73.12
*Robinson, Richard	3.00
Roundy, George & Lillian	76.99

Roundy, George; Pomeroy, Clarence; Robinson, Gerald	6.87
Russell, Evan & Pearle	165.00
Sawyer, Hartley	3.00
*Schofron, Aaron	49.74
Sherburne, Charles	101.76
Sherburne, Earl	96.27
Sherburne, Henry	44.82
Shibles, Lawrence & Donna	15.87
Skillings, Clarence	143.25
Smith, Clayton	19.25
Smith, Dana & Gladys	90.75
Soule, Ervin	196.88
Southard, Kenneth	121.00
Southard, Ralph	3.00
Spaulding, Alice	41.25
Stanley, Neil	3.00
Staples, Linwood & Faysline	206.25
*Stedman, T. F., Sr.	3.00
*Taylor, Curtis	3.00
Thompson, Ralph	3.00
*Tozier, Chelsea	48.37
Tozier, Roland	3.00
*Tweedie, Robert	3.00
Violette, Lewis—Heirs of	90.75
Violette, Paul	8.25
Waldron, Charles	3.00
Watt, Robert & Verlie	579.67
Wentworth, Herbert	3.00
*Wheeler, Linwood	160.87
Winchester, Elizabeth	99.00
Winchester, Henry	3.00
Withee, Freda	29.15
Withee, Walter	12.65
Wyman, Harold & Irene	18.50
Adams, Herbert A.	39.60
*Bailey, Almon	49.50
Belyea, H. Albert	132.00
Bragg, Carl R.	23.65
Chase, Herbert	8.25
Clegg, John & Catherine	77.00
Cooley, Maynard	610.50
Curtis, Philip & Mabel	70.13
Davis, Harry	11.00

Estes, Charles	19.25
Giroux, Katherine	6.88
Hodgkins, Earl A. & Joan	13.75
Holley, Augustus	41.25
*Huff, Howard	2.75
*Hunt, Clayton	6.87
Lancaster, A. M. — Devises	49.50
Lane, Nelson G.	173.25
Lavoie, Raymond	20.62
Leavitt, Harry	20.63
*Manson, Maxine	52.25
McFarland, Leroy	6.87
McMann, Wallace & Marjorie	50.87
Martin, Selden	77.00
Maynard, Robert	159.50
Moore, Turney	69.30
Munn, Nora	33.00
Munn, Onal	39.60
Nichols, Ralph & Virginia	31.62
*Potter, Daniel & Louise	22.00
Pottle, Frank & Evelyn	2.75
Puglise, Joseph	6.12
Robinson, Ernest J.	13.75
Rodden, Bruce	475.20
Southard, Norma	71.50
Starbird, Lewis & June	2.20
Tobey, Robert & Mary	23.38
Tweedie, Andrew	11.00
Wakefield, Barbara	187.00
Webber Nina	11.00
Weymouth, Albert P.	49.50
Whitaker, Clyde & Cecile	6.87
Wiles, Bernard & Mary	30.25
Wiles, Don	17.88
Wright, Lawrence	35.75
Total	$ 10,737.37

*Paid since books closed.

TOWN OF HARTLAND
DETAIL OF PRIOR YEARS' TAXES RECEIVABLE
JANUARY 31, 1965

	Total	1963	1962	1961	1960	1959
Ballard, Elmer & Joanne	$ 62.50	62.50				
Burgess, Stanley	12.00	3.00	3.00	3.00	3.00	
Central Maine Outboard	232.40		105.60	83.20	43.60	
Damon, Henry	3.00				3.00	
Daughler, Thaxter	3.00	3.00				
Elliott, Weston	16.40		3.00	13.40		
Fields, Wallace	6.00				3.00	3.00
Fletcher, Harold	3.00			3.00		
Gilbert, Edmund	26.40				26.40	
Griffith, Keith	3.00			3.00		
Halford, Arnold	42.13		42.13			
Halstead, Leo	3.00		3.00			
Hamilton, Harold	6.00	6.00				
Hersey, Herbert & Betty	3.00	3.00				
Hewins, Walter & Celia	57.20			57.20		
Jones, Maurice	66.00		66.00			
Kneeland, Philip	3.00	3.00				
Kenney, Arnold	3.00	3.00				
Kuhn, Clifton	6.00		3.00	3.00		
Merrill, Lloyd	184.12	110.50	73.62			
Mitchell, Dole	43.81	43.81				
McGraw, Frank & Betty	2.50	2.50				
Nadeau, Dean	3.00		3.00			
Nichols, Donald	3.00	3.00				
Nichols, Gilbert	3.00					3.00
Patterson, Ronald	6.00				3.00	3.00
Pelkie, Charles	52.80				52.80	
Perry, Lyle & Marie	1.24			1.24		
Plourde, Napoleon & Lilla	6.60		6.60			
Robinson, Floyd	3.00		3.00			
Sherburne, Earl St.	37.36	6.00		3.64	1.76	25.96
Sisco, Howard	3.00					3.00
Stevees, Thomas	663.00		208.20	166.40	123.20	165.20
Tozier, Chelsea	6.00		3.00		3.00	
Themblay, Hubert	90.00	90.00				
University of Maine	43.75	43.75				
Violette, Louis	6.00		3.00	3.00		
Watt, Robert & Verlie	271.75	271.75				
Wentworth, Mary	4.40				4.40	
Whittemore, Erwin	3.00					3.00
Whittemore, Victor	3.00				3.00	
Withee, Frank	.40		.40			
Totals	$ 1,997.76	654.81	526.55	340.08	270.16	206.16

Schedule A-14

TOWN OF HARTLAND

DETAIL OF 1963 TAX LIENS

JANUARY 31, 1965

Ballard, Elmer & Joanne	$ 225.75
Bragg, Carl	21.50
Chase, Herbert	7.50
Coston, F. Larry	172.50
Damon, Henry & Julia	40.00
Estes, Charles	6.25
Estes, Clarence—Heirs	46.50
Estes, Howard	11.25
Gould, Arnold	52.50
Hunt, Clayton	6.25
Kuhn, Clifton & Betsy	105.00
Lombard, Douglas	71.25
Mullen, Lottie	4.00
Munn, Onal	66.00
Munn, M. A.	30.00
McGraw, Frank & Betty	120.00
Peasley, Basil	180.00
Pottle, Frank & Evelyn	2.50
Robinson, Ernest	12.50
Sherburne, Charles	43.75
Smith, Clayton, Jr.	17.50
Smith, Dana & Gladys	82.50
Southard, Kenneth	110.00
Violette, Lewis	82.50
Violette, Paul	7.50
Wiles, Don	16.25
Winchester, Elizabeth	90.00
Withee, Freda	26.25
Withee, Walter	11.25
Wright, Lawrence	32.50
Total	**$ 1,701.25**

REPORT OF PUBLIC HEALTH NURSE

+ + +

MAINE DEPARTMENT OF HEALTH AND WELFARE

DIVISION OF PUBLIC HEALTH NURSING,
BUREAU OF HEALTH

Annual Report of Public Health Nursing Services in Hartland

for the year 1964

The public health nurse provides your community with a generalized nursing service. She is concerned with the promotion of health and the prevention of disease. In order to promote health and assist in preventing disease she supervises, guides and consels individuals and families in their homes, in the school, at child health conferences and at clinics, according to individual needs. She detects early symptoms of disease and disabilities and asssts families in obtaining the necessary medical care and other supportive services that may be indicated. Under the medical supervision of the family physician she provides restorative and therapeutic nursing care.

Three child health conferences were held offering immunizations and physical examinations to all infant and preschool children. The following immunizations were given: diphtheria, tetanus and whooping cough — 12; polio — 15; and smallpox — 21.

During the spring tuberculin skin tests were given to 28 pupils in grades 1 and 7. The tests were given again in the fall to 53 pupils in the same grades. Hearing tests were given to 183 pupils. Home visits were made when indicated to discuss problems with parents.

Your public health nurse wishes to thank everyone who, in any way, helped to promote better living in your community.

Respectfully submitted,

KEITHA J. PRESTON,

Public Health Nurse

HARTLAND RESIDENT VALUATION

+ + +

Name Description	Land	Bldgs.	Per.	Total
Abbott, Ada, Homestead and Garage	150	1850		2000
Allen, Elwood, Homestead	250	3200		3450
Ames, Raymond and Tillie,				
Amelia Ames Place	150	1500		1650
Geo. Worthen Place	450			450
Arno, Roscoe & Patricia Homestead	375	4125		4500
Austin, Esther, Homestead	300	1200		1500
Avery, Etta:				
Fred Burrel Place	75	900		975
Homestead	150		1500	1650
Babnaw, Oliver:				
Homestead	150	1200		1350
Part of Leighton Lot	115			115
Ballard, Elmer and Joan:				
Cottage and Lot	250	350		600
Homestead	150	1200		1350
Small Lot	15			15
Baird, Stuart and Emily:				
Cottage and Lot	250	675		925
Woodlot	900			900
Baird, Webster, Part of Springer Farm	500			500
Rowell Place	475			475
Baird, Webster & Lillian:				
E. Baird Homestead	675	3250		3925
Baird, Etta, Woodlot	225			225
Baird, Etta			1000	1000
Barden, Eda, Davis Block and Lot	1250	10000		11250
Barden, Eda and Crummett, Laura				
Stock and Fixtures			5250	5250
Barden, Eda, Buker Block	600	4000		4600
Woodbridge Place	600	5700		6300
Homestead	750	6000		6750
Barrows, Martha, Homestead	75	1050		1125
Batchelder, Keith & Arlene, Homestead	75	1425		1500
Bishop, Geraldine & Kenneth, Cottage Lot	250			250
Bishop, Geraldine E., Pearson Lot	100			100

Name Description	Land	Bldgs.	Per.	Total
7672 Sq. ft. Lot	100			100
Machinery & Saw Mill	100	300	900	1300
Griffith Shop & Lot	225	1200	750	2175
Bishop, Kenneth & Geraldine:				
Mahoney Place	750	5100		5850
Bishop, Kenneth, Dyer Block	675	5700		6375
Bizeau, Joseph & Gertrude, Homestead	100	1500		1600
Cottage and 2 lots	190	225		415
Bradstreet, Otis & Colleen, Homestead	300	2850		3150
Bragg, Bertha & Clarence, Homestead	150	900		1050
Bragg, Lula, Homestead	600	2000		2600
Brawn, William, Homestead	150	1350		1500
Briggs, Paul R., M. Merrill Place	300	3200		3500
Stafford Place	450			450
Part of Webber Farm	225			225
H. Hart Place	300	1800		2100
Pasture	150			150
Lancey Orchard	150			150
Homestead	1200	6000	50	7250
Carlson Place	300	3200		3500
W. Gray Homestead	400	3200		3600
Brooks, Aubrey, Woodlot	150			150
Homestead	150	1200		1350
Brooks, Bruce & Ada, Homestead	300	1500		1800
Brooks, Clarence Undivided half of				
F. Stafford Place	25	150		175
Brooks, Fred W., Homestead & Stable	300	2700		3000
Brown, Glenice, Part of Thompson Place	1050			1050
Homestead	900	2400		3300
Brown, Marcia & Paul, Homestead	500	3500		4000
Bubar, Keith & Marlene, Homestead	700	900	150	1750
Buker, Earle, Jr., Homestead	250	3250		3500
Bullen, Alfred:				
Part of Homestead in Hartland	300	900	300	1500
Cottage and Lot	375	600		975
Burpee, Stephen, House & 2 acre lot	100	200		300
Butler, Priscilla L., Homestead	150	1500		1650
Butler, Ernest, Jr. & Priscilla,				
M. Osborne Place	150	1500		1650
Butterfield, Mary, Homestead	525	3475		4000
Buzzell, Mary E. Homestead	225	450		675
Butler, Ernest, Jr., Cottage & Lot	125	150		275
Bell, Maurice J., Lot & Building	100	50		150

Name Description	Land	Bldgs.	Per.	Total
Bickford, Violet, Lot	750			750
Bush, Geo. & Lottie:				
Homestead and Woodlot	200	1350		1550
Camp & Lot	250	500		750
Camp & Lot	150	1350		1500
Braley, Thomas, Homestead	50	200		250
Caldwell, Clarence & Alice, Homestead	150	1300		1450
Carlson, Beulah, Fred & Almon				
H. Hubbard Place	250	800		1050
Part of Commodore Farm	60			60
Carlson, Fred & Almon, Land	60			60
Carr, Dana, House & Lot	100	1300		1400
Carson, Harold E., Homestead	900	5000		5900
Shaw House & Lot	600	5400		6000
Chadbourne, Vaughn, Bowley Place	100	1050		1150
Chamberlain, Ruth, Homestead	50	350		400
Chpiman, Malcolm, Homestead	125	450		575
Chipman, Myron,				
B. Chipman, Homestead	150	1050		1200
Churchill, Llewellyn & Edythe, Homestead	450	4200		4650
Clement, Byron, Homestead	300	900	160	1360
Clowry, Floyd B., House & Lot	100	1150		1250
Connelly, Daniel E., Homestead	450	4500		4950
Woodlot	25			25
Connelly, Mary, Homestead	250	2700		2950
Converse, Julia, Homestead	300	1350		1650
Cookson, Lloyd, Lot	150		3000	3150
Cookson, Vivian			300	300
Cooper, Fred & Ellen, Store & Lot	600	6000	2000	8600
Coston, Lary, Homestead	300	3150		3450
Coston, Lary, Cottage & Lot	250	600		850
Cromwell, Myron, Homestead	150	1800		1950
Litchfield Woodlot	125			125
C. Lander Lot	125			125
Douglas Lot	225			225
Cottage Lot	125			125
Croto, Alice L., Homestead	75	450		525
Crowell, Alice, Homestead	225	2400		2625
Crummett, Donald & Laura:				
Part of Springer Farm and Garage	400			400
Cully, Alver & Peggy, Homestead	300	2400		2700
Curtis, Norman & Bertha:				
Homestead & Extra Land	100	1050		1150

Name Description	Land	Bldgs.	Per.	Total
Cromwell, Eva, Trailer			1000	1000
Davenport, Wilbert, Homestead	300	1200		1500
Davis, Bertha, Homestead	450	4500		4950
Davis, Howard & Mabel:				
Homestead & Extra Land	150	800		950
Trailer				1300
Dearborn, Caroline, Undivided half of Homestead	300	2100		2400
Deering, Albert & Edith, Homestead	150	1850		2000
Deering, Albert, Garage & Lot	75	225		300
Deering, Dorothy, Homestead	400	2250		2650
Deering, Maynard & Geraldine, Homestead	300	2900		3200
DiSanto, Samuel, E. Greene Place	300	2700		3000
Dunlop, Arthur, Trailer			1400	1400
Dunlop, Gordon, Gardner Place	1200	4800		6000
Dunton, Herbert, Cool Homestead	300	450		750
Dunton, Herbert, Meadow Lot	25			25
Dyer, Fannie, Homestead	300	2400		2700
Dillingham, Exford & Irene House Lot & Trailer	100		600	700
Deering, Gordon, Trailer			500	500
Elliott, Lewis:				
West part of Town Farm	600			600
Huff Hill Schoolhouse & Lot	100	750		850
V. Spaulding Lot	200			200
L. Hayden Homestead	250	150		400
H. Hayden Place	25			25
Fields, Linn & Lancaster Lot	225			225
Brown & Bradbury Lot	150			150
L. Hayden Woodlot	350			350
G. Bubar Woodlot	300			300
Emery, Floyd, J. B. Williams Farm	225	375		600
Emery, Burge, Homestead	300	3150		3450
Emery, Clyde & Jeanette, Homestead	600	1800		2400
Emery, Clyde & Jeanette, Woodlot	100			100
Emery, Harlan, Homestead	300	4650		4950
Emery, Harold, Homestead	300	3200		3500
Cottage & Lot	250	650		900
Estes, Clarence, Heirs, Homestead	150	1000		1150
Fisher, Claude & Elizabeth, Store & Lot	600	4650	1800	7050
Chase Stable & lot	75	150		225
Old Boarding House & Lot	225	3300		3525

Name Description	Land	Bldgs.	Per.	Total
Fisher, Laurice, Homestead	450	4000		4450
Cottage & Lot	500	975		1475
Ford, C. L., Homestead	525	2400		2925
McCausland Lot	300			300
Damon Lot	100			100
Church Lot	300			300
Ford, M. L., Homestead	825	1650	50	2525
A. Tuttle Lot	575			575
Randlett Lot	225	300		525
Fox, Andrew, House & Lot	75	900		975
Fox, Ethel W., Homestead	300	2100		2400
Frost, Bernice, Homestead	150	1900		2050
Furber, Iva, Homestead	300	3450		3750
Furbush, Vera, Homestead	375	2125		2500
Gould, Keith & Shirley,				
N. Plourde Place	425	1200		1425
Gee, Katherine, House Lot	75			75
Gee, John & Patricia, Homestead	300	4450		4750
Gervais, Joseph & Retha, Homestead	150	1850		2000
Gilbert, Lucille, Homestead	150	2100		2250
Godsoe, Ronald, Homestead	100	2425		2525
Gordon, Edith:				
Homestead, Garden Lot & Withee Lot	525	1900		2425
Gould, Arnold, Homestead	300	750		1050
Graves, Emma, Homestead	150	750		900
Great Moose Lake Asso., Tannery Lot	50			50
Greene, Bessie, Homestead	75	900		975
Greene, Martha, Homestead	300	2700		3000
Greene, Martha, Cottage & Lot	250	900		1150
Greene, Elwood & Thelma, Homestead	300	3200		3500
Greene, Bertha, Homestead	150	1750		1900
Gregoire, Mildred, Old P. O.	500	5500	300	6300
Griffith, T. F., Homestead	450	2850		3300
Halford, Roy & Eva, Gilmor Place	300	1500		1800
Hall, Frank K., Homestead	300	1350		1650
Hall, Maurice, Cottage & Lot	250	600		850
Hall, Maurice, Lot	125			125
Hall, Philip, Undivided half of lot	125			125
Ham, Arline, Homestead & Chase lot	700	2400		3100
Ham, Everett W., Homestead	600	1800	150	2550
Ham, Nora, Homestead	225	1950		2175
Hamilton, Harold, Trailer & Lot	100		450	550
Hanson, Lucille, Cottage & Lot	250	1575		1825

Name Description	Land	Bldgs.	Per.	Total
Hanson, Maurice W., Store & Lot	600	7200	7500	15300
Bowley Place	600	4200		4800
Bog Lot	115			115
Hanson, Harold, Part of Nevens Farm	225			225
Harding, Fred & Barbara, Homestead	75	1350		1425
Harrington, Wesley, Homestead	750	3000		3750
Garage		150		150
Hart, Fred, Fields, Turner Place	90			90
Homestead	225	500		725
Hart, Leon, Homestead	375	1650		2025
Hart, Marguerite, Cottage & Lot	250			250
Hart, Myron & Carolyn, Homestead	150	1000		1150
Hart, Paul, Homestead	150	1650		1800
Hartland Tanning Co., Inc., House Lot	300			300
Hartland Tanning Co., Inc.			480000	480000
Latty Garage	400	400		800
Old Fuller Place	450	4250		4700
Chrome Reduction Plant		6000	18000	24000
A. Linn Homestead	750	4500		5250
H & P Realty Co.:				
Old Mill & Waterpower	6000	75000		81000
New Mill & Storehouse	3000	12000		123000
Boiler Room & Lot	500	22500	38000	61000
Storehouse & lot near R.R. Sta.	600	16000		16600
Beam House	1500	148,500		150000
Hartland Tanning Co., Inc.				
Potato Bldg., Dehydrating Plant, Canning Factory, Warehouses & Land	3000	97500	28000	128500
E. Scott Lot	300			300
Pumping Station	100	400	12000	12500
Hartland & St. Albans Tel. Co.:				
New Telephone Bldg.		6000		6000
New Garage & Lot	750	12000		12750
Hatfield, Etta F., Variety Store	750	6300	2250	9300
Hayden, Durwood & Marjorie, Homestead	150	1800		1950
Land	100			100
Hensey, Herbert & Betty, Homestead	150	1350		1500
Hilton, Mollie, Homestead	150	1000		1150

Hollister, Alice:				
Part of Homestead in Hartland	50	675		725
Part of A. Withee woodlot	150	75		225
Hollister, Frank, Sr.				
Undivided half of F. Stafford Place	25	150		175
Lot	300			300
D. Deering Lot	150			150
Hollister, Frank Sr. & Alace				
Part J. Sedgwick Place & Camp	375	150		525
Hollister, Donald & Eleanor, Homestead	450	3300		3750
Hollister, Donald, Cottage & lot	375	900		1275
Part J. Sedgwick place & Camp	200	150		350
Hollister, Frank, Jr., Homestead	275	2100		2375
Holmes, Gladys, Homestead	150	3000		3150
Holt, Vernal, Homestead	150	2100		2250
Hopkins, Donald, Homestead	300	1200	75	1575
Hubbard, Althea, Homestead	150	3000		3150
Halford Land	275			275
Part of Hartland Crating Co., Lot	150			150
Lot	50			50
Hubbard, Harold, Field	50			50
Hubbard, Ardis, Homestead	900	4500		5400
Hubbard, Lloyd Sr., House & Lot	300	4800		5100
Huff, Dennis & Eunice, Homestead	150	1350		1500
Huff, Beulah, Homestead	150	1300		1450
Hughes, Bernice, Homestead & Garden lot	100	1000		1100
Hunt, Leroy, Homestead	150	2100		2250
Hopkins, Donald, Cottage lot	250			250
Hewins, Eugene & Shirley, White Place	150	1050		1200
Hubbard, Harold & Althea:				
Connelly Farm & Williams Place	1200	1200		2400
C. Wiliams Place	300			300
Jamieson, Raymond & Pauline, Homestead	450	3300		3750
Johnson, John & Velma, Homestead	300	2400		2700
Johnson, Leland & Janet, Homestead	300	3000		3300
Jones, Burton, Homestead	300	3300		3600
Jones, Burton & Edith, Cottage lot	250			250
Jordan, Cora, Homestead	450	3000		3450
Kennedy, Norman, Homestead	150	1500		1650
Kenney, Arnold, A. Littlefield Place	75	350		425
Knight, Henry Devises, Homestead	450	4500		4950
Knowles, Robert & Rae Jean:				
Cottage lot	375			375
R. Scott House	450	4200		4650

Name Description	Land	Bldgs.	Per.	Total
Knowles, Reginald & Beatrice:				
Homestead	700	4050		4750
Cottage & Lot	125	600		725
Kuhn, Clifton & Betsy, Homestead	150	1950		2100
Knowles, Rae Jean, Woodlot	75			75
L. Towle House	150	900		1050
Ladd, Asa, Store & Lot	450	3300	200	3950
Ladd, Fred & Patience:				
Whitman Homestead	50	300		350
Woodlot	125			125
Lancaster, Guy & Lillian, Homestead	75	750		825
Triangle Piece	40			40
Lancaster, Guy:				
Part of E. Martin Homestead	40			40
Cottage lot	125			125
Lary, Merton & Doris, R. Ames Place	750	2100		2850
Laughton, Edward, Homestead	300	2700		3000
Lawrence, Ruth, Homestead	975	2850		3825
Lancey, Donald, L. Leathers Place	450	3500		3950
Leathers, Lloyd, House & Lot	300	2000		2300
Lee, Mabel, Homestead	600	3400		4000
N. Ackley Homestead & Lot	100	75		175
S. Brawn House	150	1050		1200
Leighton, Lena, Homestead	150	2100		2250
Lewis, Preston & Enza, Homestead	300	2850		3150
Libby, Edythe, Homestead	150	2250		2400
Libby, Philip, Homestead	450	2400		2850
Littlefield, Alton & Helen Homestead	900	1200	150	2250
Dyer, Ingraham & Wood lot	425			425
Donovan Place	450			450
Littlefield, Elwin, Homestead		450		450
Lombard, Douglas,				
Homestead & extra lots	225	1200	150	1575
Lewis, Ronald, Store & Lot	300	2250	1250	3800
Lovely, Bert, Homestead	300	2400		2700
West part of Sands lot	75			75
Lovely, Bert & Lena & Myrtle McGibney:				
Cottage & lot	250	975		1225
Lank, Myron & Ina, V. McLean Homestead	300	2400		2700
Lyford, Roland, Camp & Cottage lots	250	150		400
Lynds, Leslie, Homestead	150	900		1050
Lyons, Walter & Maxine, Homestead	175	1050		1225
Lot	275			275

Name Description	Land	Bldgs.	Per.	Total
Lyons, Walter House Lot	100			100
Part Bragg Place	150			150
Lyons, Walter & Maxine:				
Part Stafford & Manson lot	125			125
Lyons, Walter, Part Church lot	100			100
Part Bragg place	150			150
Lewis, Ronald, Trailer		1600		1600
Martin, Raymond & Beverly, House lot	150			150
House lot	275			275
House & lots	375	6000		6375
Martin, E. W., Stanhope lot	225			225
S. Haines lot	675			675
J. Whitney woodlot	225			225
White place	300			300
M. Morrison Woodlot	500			500
D. Martin Homestead	300	2100		2400
Homestead & Garage	900	7800		8700
Harmon lot	450			450
Croto lot, Brawn Field	150			150
Martin, Vivian, Pearson Cottage & lot	250	900		1150
Martin, Clyde, Homestead	300	2400		2700
E. part Whitcomb lot & camp	225	150		375
Merrow, George, Homestead	600	3300		3900
Mathews, Frank, Lot & camp	50	150		200
Martin, Gerald, Part J. Fuller Field	150			150
W. part Whitcomb & camp	300	450		750
Staples lot	75			75
Homestead	2000	2400		4400
Martin, Raymond & Gerald, Woodlot	225			225
Woodbury & Homestead lot	525			525
Merrill, Lloyd, House Trailer			1900	1900
Merrow, Marilyn, House Trailer			2100	2100
Mills, Theresa, Heirs Homestead	150	1200		1350
Mills, Tina, Homestead	300	3450		3750
Mitchell, Dale, Sawmill	150		1200	1350
Moore, Bertha, Homestead	450	6000		6450
House lot	250			250
Moore, Merrill A., Storeroom, office & Addition			23000	23000
Moore, Bertha & Merrill Cottage & lot	375	1650		2025
Moore, Merrill A., Old Firehall & Lot	75	375		450
Moore, Merrill A., Purina Bldg.		750		750
Moore, Jean Heirs, Homestead	450	3300		3750

Name Description	Land	Bldgs.	Per.	Total
Morgan, Thirnwood & Lenora, Homestead	150	1350		1500
Morrell Pond Fish & Game Assn., Inc.				
Clubhouse & Lot	75	150		225
Morrison, Leona, House lot & House				
Trailer	150	2100		2250
Morse, Chester & Dianne, Homestead	150	450		600
Moulton, Arthur, I. Moulton Homestead	450	6000		6450
Mower, Edwin & Irene, Homestead	300	2850	300	3450
Part Lancey Orchard	75			75
Mullen, Lottie, Cottage lot	190			190
Cottage & lot	190	900		1090
Munn, Onal, House		600		600
Murphy, Iola, G. Goodwin place	375	300		675
Woodlot	225			225
Pineland Sterling Farms	1600	2250		3850
MacDonald, Catherine Devises, Homestead	150	1200		1350
Small lot	75			75
McCormack, Norman & Anita, Store & lot	300	3000	1050	4350
Homestead	450	3900		4350
McDougal, Donald A., Cottage & lot	125	150		275
Cottage lot	125			125
Hillman Place	1050	900	200	2150
E. Dow place	150			150
Woodlot	150			150
McDougal, Ernest, House Trailer			1200	1200
McDougal, Luther, Homestead	1200	1350		2550
McDougal, Luther, Ames place	240			240
McDougal, Warren & Jacqueline,				
Homestead	350	1950		2300
McDougal, Willis & Charlotte,				
Homestead	750	2400		3150
McGraw, Frank & Betty, Homestead	375	1800	275	2450
Part Kimball Place	225			225
Neal, Charles & Regina, T. Dangler Place	400	1200		1600
Nadeau, Wilfred, House lot &				
House Trailer	75	1800		1875
1-3 woodlot & Pasture	50			50
Newell, Pearl, Homestead	750	1650		2400
Nichols, Donald & Rennie, Homestead	450	3150		3600
Nichols, Richard & Natalie, Homestead	150	1800		1950
Nichols, Willis & Mabelle,				
C. Seekins Place	300	1650		1950
Nutter, Hilda & Walter, Homestead	450	2250		2700

Name Description	Land	Bldgs.	Per.	Total
Nutter, Walter, Part Fred Hart lot	300			300
Old Palmer Place	300			300
Philbrick, Edwin & Pauline, Homestead	600	2700		3300
Prouty, Elwood & Beverly,				
B. Stromback, Homestead	300	2100		2400
Plourde, Napoleon & Lila,				
Cottage & Lot	125	750		875
Page, Muriel, Homestead	75	900		975
Parker, Henry, Homestead	225	2100		2325
Parker, Louise, Homestead	300	2100		2400
Parker, Ulysses, Homestead	150	2400		2550
Patterson, Frederick & Genie, Homestead	450	3000		3450
Patterson, Richard & Pauline, Homestead	300	2400		2700
Patterson, Vernon & Pearl, Homestead	750	3300		4050
Peasley, Basil, Store & lot	600	3000		3600
Pelkie, Donald, Homestead	925	2700		3625
Perkins, Jennie, Homestead	225	2700		2925
Perkins, Linwood, Homestead	450	3150		3600
Perkins, Wilce, Giovanucci lot	300			300
Homestead	450	2400	750	3600
Woodruff Store & Lot	50	450		500
Peterson, Margaret, Homestead	450	3600		4050
Pierce, Blanche & Mary				
Store, Dwelling & Lot	75	1500	700	2275
Plourde, Napoleon & Lila:				
Part old Harvey Place	75			75
Part Old Town Farm	200			200
Pomeroy, Clarence, House & Lot	125	600		725
Perry, Robert, W. Butterfield Place	750	4000		4750
Prescott, Ernest, Cottage Lot	250			250
Quirion, Nettie, Homestead & 3 rd strip	200	3000		3200
Quirion, John, 1-3 woodlot & pasture	50			50
Randlett, Donald, Homestead	225	2400		2625
Randlett, Harry E., C. Burton garden lot	40			40
Land & Storehouse	150	75		225
Part Webb Lot	225			225
Burgess House & Lot	450	4200		4650
Randlett, Linwood, Homestead	225	3150		3375
Cottage & Lot	250	750		1000
Randlett, Meredith			3250	3250
C. Cooley Place	150	1950		2100
K. Cook House	225	2100		2325

Name Description	Land	Bldgs.	Per.	Total
Randlett, Rae, Garage	150	600		750
Williams Place	525	3600		4125
Blue Moon	450	4200		4650
Homestead	750	3300		4050
Store & Lot	900	5400	6200	12500
Randlett, Rae & Meredith, M. Neal Place	375	2700		3075
Randlett, Thomas Heirs, Part Brown Lot	75			75
Homestead	600	4800		5400
Reynolds, Roland, Homestead	75	1350	150	1575
Part Thompson Farm	100			100
Rice, Philip & Marguerite, Homestead	450	1800		2250
Ricker, Ellery & Roberta,				
Chute Farm & Wright Place	1200	1200	275	2675
Robinson, Douglas, Homestead	375	3300		3675
Robinson, Gerald, House & Lot	75	1000		1075
Geo. Roundy & C. Pomeroy Lot	125			125
Field	200			200
Rollins, Frank & Crystal, Homestead	450	1800		2250
Rollins, LeRoy & Gene L. McDougal Place	150	1200		1350
Homestead	225	3000		3225
Rowe, Beulah, Homestead	450	4000		4450
Roundy, George & Lillian, A. Hillman Lot	75			75
Homestead	300	900		1200
Cottage Lot	125			125
Russell, Clifton & Edwin Littlefield,				
Camp & Lot	125	300		425
Russell, Evan & Pearle, Homestead	300	2700		3000
Russell, Harold, Jr., Cottage & Lot	125	825		950
Robinson, Raymond & Patricia, Land	40			40
Robinson, Raymond, House Trailer	100	1400		1500
Randlett, Rogen, Cottage Lot	250			250
Regan, Charles & Ruth, Homestead	200	3800		4000
Richmond, Leo, House Trailer			1000	1000
Salisbury, Laura, Homestead	750	2400		3150
Salisbury, Olin & Veva, Homestead	600	3000		3600
G. Holt Lot	225			225
Holt Lot	375			375
Part Blackden Place	1200			1200
D. Gordon Place	300	1500		1800
Sawyer, Ola, Homestead	525	2250		2775
Schafron, Aaron, Homestead	75	750		825
Schafron, Aaron & Jeanette, Extra Land	25			25

Name Description	Land	Bldgs.	Per.	Total
Sherburne, Charles, Homestead	125	750		875
O. Wheeler Place	375			375
Picken Place	600			600
Sherburne, Earl, Homestead	300	900	125	1325
A. Sherburne Place	75	200		275
E. Austin Woodlot	75			75
Old Hubbard Lot	75			75
Sherburne, Henry, Homestead	150	600		750
Land back Cottage Lot	40			40
Land	25			25
Skillings, Clarence, Homestead	450	2100		2550
Smith, Dana & Gladys, Homestead	150	1500		1650
Smith, Helen, Old Moor Homestead	750	4300		5050
Smith, Mary, Homestead	450	1500		1950
Snow, Rudolph & Isabelle, Homestead	150	3000		3150
Snowman, Alver & Fay, Homestead	450	4250	50	4750
Snowman, Alver 1-3 Pasture & Woodlot	50			50
Soule, Ervin, Me. Forest Products Lot	150			150
Soule, Ervin, Homestead	1200	1800	375	3375
Southard, Kenneth, House & Lot	100	2100		2200
Southworth, John D., Homestead	425	7900		8325
Spaulding, Alice, Homestead	150	600		750
Spaulding, A. R. & C. B.				
Homestead & Greenhouse	375	5500	1050	6925
Brawn Lot	150			150
Spencer, Joseph, Homestead	225	2250		2475
Spencer, Perley, Homestead	225	2400		2625
Sprague, Clifton, Homestead	450	2600		3050
Sprague, Clifton & Rachel, Cottage & Lot	250	600		850
Springer, Charles, Homestead	225	3300		3525
Springer, Gladys O., Cottage & Lot	125	150		275
Stafford, Henry, Woodlot & Camp	525	75		600
Stafford, Mary, Homestead	575	2400		2975
Stanhope, Elmer, Homestead	300	3000		3300
Stedman, Arland, Part Hanson Farm	225	2700		2925
Stedman, Etta, Homestead	300	1500		1800
Stedman, I. F., Jr. Homestead	150	1800		1950
Stedman, I. F., Sr., Homestead & Woodlot	1050	2850		3900
Stedman, I. F., Jr. & Sr.				
Potato House & Lot & Part Manson Farm	450	600	1950	3000

Name Description	Land	Bldgs.	Per.	Total
Stedman, Jean, Homestead	250	2800		3050
Lewis Lot	75			75
Baxter Land	50			50
Stedman, Robert, Homestead	225	600		825
Steeves, Irene, Homestead	300	2400		2700
Woodlot	125			125
Steeves, Llewellyn, Woodlot	40			40
Steeves, Robert J., Homestead	300	3500		3800
Stromback, Beulah, House Trailer	300	2000		2300
Smith, Clayton, Camp & lot	50	300		350
Staples, Linwood & Faylene				
Old Fuller Place	600	3150		3750
Shibles, Lawrence & Donna, Homestead	225	300		525
Tapley, Hale, Homestead & Lot	300	2000		2300
Tapley, Keith, Taws Place	1000			1000
Store & Lot	600	6500	5325	12425
Storehouse & Lot	300	1350		1650
Camp & Woodlot	150	75		225
Cromwell Lot	50			50
Cottage Lot	375			375
Tapley, Keith & Estelle, Cottage & Lot	550	1875		2425
Tapley, R. Scott & J. Morgan, Woodlot	350	50		400
Tozier, Chelsea, Homestead	75	750		825
Tucker, Bernard & Kathleen, Homestead	450	2250		2700
Tweedie, John & Ada, Homestead	375	4050		4425
Turcotte, Neil, C. Kinney Place	900	5700		6600
Vanadestine, Vernard, Homestead	675	3825		4500
Vanadestine, Linwood & Marion,				
B. Fuller Place	600	6000		6600
Violette, Louis, Heirs, Stafford Place	75			75
Homestead and Woodlot	375	1200		1575
Violette, Paul, E. Fuller Lot	150			150
Land	100			100
Wade, Vesta, Homestead	225	1950		2175
Wade, Robert, Homestead	225	2400		2625
Waldron, Charles, Homestead	75	1350		1425
Watt, Robert & Verlie, Restaurant	450	4600	900	5950
Laundermat & Beauty Parlor			4535	4535
Webber, Florence, Homestead	150	1800		1950
Webber, Perley, Pasture lot	50			50
E. Webber lot	150			150
Webber, Richard & Janie House & Lot	300	4800		5100
Wellington, Clara, Devises				
Part Kimball Place	150			150

Name Description	Land	Bldgs.	Per.	Total
Wentworth, Mary, Homesteaod	100	300		400
Wheeler, Gerald, Homestead	450	1800	150	2400
Roberts Place	375			375
Wheeler, Linwood, Homestead	300	2550		2850
Whitney, Charles, Graves Woodlot	75			75
Homestead	300	2700		3000
Whittemore, Annette & Cleba, Homestead	450	2400		2850
Whittemore, Aubrey, Cottage & Lot	250	900	1200	2350
Whitten, Leroy & Mary,				
Homestead & Woodlot	450	900		1350
Willey, Harvey, Homestead	225	1950		2175
Williamson, E. L., Homestead	250	2250		2500
Winchester, Elizabeth, Homestead	150	1650		1800
Withee, Carl:				
No. part Stafford & Blake lot	375			375
Stafford Field & meadow	150			150
Homestead	225	1350	75	1650
Lots	30			30
Withee, Freda, Easterly part Sands lot	80	450		530
Withee, Frank, Heirs, Homestead	450	1200		1650
Withee, Walter, Bates House	80	150		230
Woodbury, Lenora, Homestead	375			375
Woodman, Clair, Linn Field	300			300
R. Huff Place	300	1200		1500
Nevens Field	375			375
Woodman, Mary, Heirs, Homestead	1200	3750		4950
South Field	450			450
Woodman, Edgar, Homestead & Extra land	450	3150		3600
Cottage lot	250			250
Part J. Page Place	375			375
Woodman, Edgar & Grace, Land	20			20
Woodman, Edgar & Earl Heath				
Cottage & Lot	625	600		1225
Woodman, Royce & Bernice,				
House Trailer & lot	150	2400		2550
Wyman, Harold & Irene, Homestead	300	1800		2100
Wyman, Myrtle, House & Lot	150	1350		1500
Wyman, Richard & Shizuko, Homestead	300	2550		2850
Wyman, Richard, R. Robb lot	150			150
White, Norwood & Myrtle, D. Nevens Place	300	1500		1800
Warner, Gene			1000	1000
Walker, Allen & Jean,				
L. Lerner, Homestead	450	5550		6000
Willey, David, Homestead	300	2400		2700

HARTLAND NON-RESIDENT VALUATION

+ + +

Name Description	Land	Bldgs.	Per. Total
Adams, Herbert, Woodlot	720		720
Alexander, Arthur, House lot	75		75
Ames, Maynard, lot	125		125
Austin, Harold & Doris			
Cottage & Lots & extra land	250	750	1000
Agurkis, John, McCully lot	1050		1050
Ackley, Gerald & Mary, Land	125		125
Agurkis, John B., Rodden Land	900		900
Badger, Halver & Maxine, Cottage & lot	165	200	365
Bailey, Almon, Cottage & lot	125	625	750
Bailey, Carl, Cottage & Lot	250	675	925
Bailey, Frank, Cottage lot	125		125
Baird, Mildred, House lot	150		150
Ball, Willard & Madeline, Cottage & Lots	500	1250	1750
Bank, First National Pittsfield,			
Buildings & Lot	1050	21000	22050
Barden, Clyde, Stafford Farm & Camp	1125	300	1425
Bartley, Lewis, Cottage & Lot	125	500	625
Beaulier, Henry & Lillian, Cottage & lot	250	675	925
Beaulier, Leonard & Eva, Cottafe & Lot	125	900	1025
Belyea, H. Albert, Homestead	600	1800	2400
Bennett, Malcolm & Shirley:			
Extra land back cottage	40		40
Cottage & lot	150	975	1125
Bernard, Albert, Jr., Land west Ferry Road	675		675
Bernard, Ruth, Gould land	3000		3000
Fuller & Anderson lot	150		150
Holcomb Cottage & lot	250	1350	1600
Half Mainstream Lumber Co., lot	225		225
Bessey, E. D. & Son, Coolidge lot	1500		1500
Bessey Development Co., C. Draper lot	150		150
Burgess lot	150		150
Bickford, Anna & Hugh, Cottage & lots	190	825	1015
Billingham, Wm. & Edith, Land & Cottage	250	975	1225
Cottage lot		125	125
Bishop, Donald & Geraldine, Cottage & Lot	190	750	940
Extra land	40		40

Name Description	Land	Bldgs.	Per.	Total
Buldoc, Thomas, Cottage & lot	110	900		1010
Bowman, Helen, Cottage & lot	165	750		915
Bragg, Carl, Elliott lot	190			190
Part Old Fred Hart Place	240			240
Braley, Glyndon, Sr., Slate Cottage & Lot	125	750		875
Proctor Cottage lot	125			125
Braley, Glyndon & Lois, Cottage & Lot	250	400		650
Braley, Urban & Patricia, Cottage Lot	250			250
Brawnmeuller, Albert, Cottage & lot	190	150		340
Brawnmeuller, Albert & Ella Land	50			50
Brown, Hilip, Land east Ferry Road	225			225
Bubar, Milton, Morrison woodlot	600			600
Bubar, Weston, Cottage lots	500			500
Bubar, Richard, ½ Morrison lot & camp	600	200		800
Bunker, Robert & Lula, Cottage & lots	750	1200		1950
Buckley, Milton, Cottage & lot	250	900		1150
Bisson, Earla, Cottage & lot	250	800		1050
Caldwell, Berton, House Lot	150			150
Caldwell, George, Mike's Island & Camp	50	150		200
Carr, Stanley & Eugene, Cottage lot	125			125
Carr, Winfield & Vernon, Cottage & Lot	250	1000		1250
Cayford, Carl & Ida, Cottage lot	125			125
Central Maine Oil Co.,				
Manson lot & Tanks	3900		1400	5300
Central Maine Power Co., Land	4000			4000
Transmission Lines	42000			42000
Distribution System	52000			52000
Substations	10000			10000
Charles, Hilda, Cottage & Lot	125	500		625
Chatfield, Ernest & Nora, Cottage & Lots	375	750		1125
Chase, Herbert, Woodlot	150			150
Clair, Noah & Darrell, Cottage Lot	125			125
Cobb, Glenwood, Cottage & Lot	250	900		1150
Cole, Blanche, G. Wilber Homestead	600	2100		2700
Cool, Delbert, Holt's Garage	75	300		375
Holt lot	75			75
Part Cool Farm	300			300
Vigue lot	540			540
Part Davis lot	60			60

Name	Description	Land	Bldgs.	Per.	Total
Cooley, Maynard, P.	Codt Woodlot	500			500
	Perkins Woodlot	1000			1000
	Part W. Briggs Place	300			300
	Mainstream Lumber Co. Lot	5200			5200
	Dealing lot	500			500
	Berry Place	600			600
	& Elsie, Timberland	1100			1100
	M. Bartley lot	600			600
	Thompson Woodlot	300			300
	Cottage & lots	375	1050		1425
Carter, Philip & Virginia,	Cottage & Lot	125	600		725
Coolidge, Paul,	Cottage & lot	500	900		1400
Costley, George, R. Reynolds	Cottage & lots	375	750		1125
Crocker, Chester,	Bowie Place	50			50
	Bryant lot	225			225
	Part Bowie Place	300			300
Cromwell, Archie, Heirs,	Cottage & Lots	375	1250		1625
Cudahy, E. J. & Others					
	House & Lot, Commodore Club	1500	6000		7500
Curtis, Allen & Lucy,	Extra land & Cottage lots	325			325
Curtis, Philip & Mabel,	Cottage & Lot	125	500		625
	Extra land	150			150
	Lot	500			500
Clegg, John,	Cottage & Lot	250	1150		1400
Cooley, Maynard,	Bray lot	1300			1300
Corson, Ronald G.	Ackley Cottage & lot	250	825		1075
Coca-Cola Bottling Co.				150	150
Cookson, Norman & Gladys,	Cottage & lot	350	1200		1550
Darby, Clarence & Frank,	Cottage lot	250			250
Davis, Clarence,	Part Inman Farm	375			375
Davis, Sarah,	H. Varney Place	150	150		300
Davis, Winnie,	Part Homestead lot	225			225
	Part Goodrich place	200			200
Davis, Donald & Jeanette,	Cottage lot	250			250
Deane, Forestine,	Cottage & Lot	125	675		800
Dean, Winslow & Dorothy,	Cottage & lot	250	1000		1250
Dow, Fred & Lena,	Cottage lot	75			75
Doncet, Clayton & Marie,	Cottage & lot	250	675		925
Dundas, James & Marion,	Cottage & lot	125	625		750
Damancher, John,	Cottage lot	250			250
Demo, Violet,	cottage lot	125			125
Donald, Cecil & Eva,	Cottage & lots	375	1125		1500

Name Description	Land	Bldgs.	Per.	Total
Davis, Harry, Woodlot	200			200
Elliott, Amelia, Cottage & Lot	125	1200		1325
Elliott, Edward, Camp & lot	75	150		225
Emerson, Nina, Cottage & Lot	125	600		725
Estes, Charles, Woodlot	225			225
Estes, Leroy, Cottage & lot	250	900		1150
Estes, Leroy & Paul Peavey, lot	125			125
Emery, Durwood & Lydia, Woodlot	600			600
Frati, Hugo, Cottage lot	125			125
Foss, Raymond & Thelma, Cottage & lot	250	825		1075
Fitts, Alice, Cottage & Lot	250	900		1150
Fletcher, Earl & Marguerite Cottage & lots	750	1050		1800
Folsom, Wm., Camp & lot	250	50		300
Fowler, Malcolm, Cottage & lot	125	750		875
Foss, Lee, M. Ham Farm	500			500
Frost, Meade & Lea, Cottage & Lot	500	300		800
Frederick, Anthony, Old Hotel & Lot	450	3300		3750
Garnett, Wm. & Dorothy, Cottage & Lot	40	75		115
Gerald, Norman & Madeline, Cottage & Lot	125	450		575
Glazier, Earl & Pearl, Cottage & lots	325	900		1225
Goodine, Elden, Cottage & lot	125	1350		1475
Goodine, Leroy, Cottage & lots	250	1600		1850
Goodness, Bernard & Corinne, Cottage & lot	125	600		725
Goodridge, Everett & Althea, Cottage lot	250			250
Gore, Bernard & Marguerite, Cottage lots	500			500
Gould, Chas. C., Merrill & P. Witham, Camp & Lot	175	150		325
Gertson, Harold & J. Plummer, Store & Lot	1200	6500	6850	14550
Gower, Lloyd & Vivian, Cottage & Lots	250	1050		1300
Grant, Cecil & Irene, Cottage lot	250			250
Gray, Mahlon & Doris, Cottage lot	40			40
Cottage & lot	125	500		625
Grignon, Anna Marie, Woodlot	450			450
Grignon, James, Cottage lot	125			125
Gulf Oil Co.,			1200	1200
Giza, Edmund, Cottage lot	250			250
Grioux, Katherine, Cottage lot	125			125
Hall, Hoyt & Ronda, Cottage & lot	125	375		500
Hall, Merle & Francis, Jamieson Property	550	2025		2625
Hall, Merle & Francis, Cottage & lot	350	800		1150
Hodgkins, Earl & Joan, Lot	250			250
Hesdorfer, Frank & Doris, Lot	250			250

Name Description	Land	Bldgs.	Per.	Total
Hamilton, Kenneth & Frances,				
Cottage & Lot	250	1125		1375
Hart, Albert & Arlene, Cottage lot	250			250
Hart, Herbert, Tilton Place	275			275
Hartland Water Co., 200 Ft. frontage	150		100000	100150
Part Hartland Crating Co.	100			100
Woodlot	450			450
Henretta, James, Cottage & Lot	125	1125		1250
Herrin, Kenneth, Gilbert place	300			300
Herrin, Kenneth & Florence, Cottage & Lot	190	500		690
Extra Land	40			40
Hersey, Sandy, Garage & Lot	150	1650		1800
Hillcrest Poultry Co.	917			917
Holly, Augustus, Cottage & Lot	150	600		750
Hood, H. P. & Son			150	150
Hoyt, Elvin & Leona, Cottage & lots	190	900		1090
Hoyt, Elvin & Leona, lot	50			50
Huff, Howard & Grace, Cottage & lot	250	300		550
Humphrey, Alice & Clifton, Cottage & lot	250	750		1000
Hunt, Clayton, Lot	125			125
Hunting, Wm. & Irene, Cottage & Lot	125	1000		1125
Cottage lot	125			125
Hurd & Susi, Inc., Cottage lots	500			500
H. Salley lot	1050			1050
Hutchinson, Earl & Ethel, Cottage & lots	315	750		1065
Hanson, Walter & Rob't Vogul,				
Cottage & Lot	250	1500		1750
Lot	40			40
Hobbs, Paul & Oliva, Cottage lot	275			275
Hart, Bernard, Cottage lot	125			125
Home Gas Corp.			850	850
Home Gas Corp.			800	800
Johnson & Hibbard			800	800
Khorigan, John Jr., B. Plummer place	225	2700		2925
Kimball, Everett, Goodwin place	800	900		1700
King, Frank & Patricia, Cottage & lot	190	975		1165
Kitteridge, Harold & Eleanor, Camp & lot	250	100		350
Kurson, Kenneth & Phyllis,				
New P. O. & Lot	1500	21000		22500
Kemper, Peter & Gloria, Cottage & lots	500	900		1400
Klimkowsky, Peter & Alvina, lots	500			500
Lambert, Robert & Ruth, Lot & Camp	250	50		300
Lancaster, C. M., Heirs, Cottage & lot	225	675		900

Name Description	Land	Bldgs.	Per.	Total
Lane, Carolyn & Frank, Cottage & lot	100	450		550
Lane, Nelson, G. Pennell Place	450	2700		3150
Lary, Bernard & Grace, Cottage & lots	500	400		900
LaVoie, Gene & Blanche, Cottage & lots	250	750		1000
LaVoie, Raymond, Cottage lots	375			375
Leavitt, Harry, Tobey place	375			375
Lewis, Cecil, Camp & Lot	150	150		300
Lewis, Clair, Thompson lot	225			225
Lewis, Louise, Cottage & lot	125	750		875
Lewis, Wm. J., Camp & lot	40	150		190
House lot	150			150
Lot	75			75
Linn, Eunice, Barnes Place	300	900		1200
Old Homestead	300	1500		1800
Lockard, Perley, Cottage & Lot	250	600		850
Lombard, Chas. & Ida, Cottage & lots	500	375		875
Love, Nathaniel, Cottage & lot	125	375		500
Lovett, James & Lillian, Cottage & lot	140	750		890
MacKenzie, Robert, Cottage & lot	250	750		1000
MacPherson, Celia, Part lot in Hartland	75			75
McCrillis, Lyle, Cottage lot	125			125
Cottage & lot	125	300		425
McFarland, Leaman, Cottage & lot	125	525		650
McFarland, Leroy, Cottage lot	125			125
McMann, Wallace & Marjorie, Cottage & lot	125	675		800
Cottage lot	125			125
McNichol, Stephen & Sandra, Cottage & lot	250	500		750
Filling Station	1200	5800	600	7600
Maine Central R.R.	1500	600		2100
Manson, Maxine, Cottage & lot	125	825		950
Maplewood Poultry Co.			1000	1000
Marble, Donovan & Grace, Cottage & lot	125	1800		1925
Garage	75	400		475
Martin, Selden, Cottage & lots	500	900		1400
Mathews, Selina, Woodlot	150			150
Matijczyk, Max & Evangeline, Chase lot	190			190
Merrill lot	60			60
Maynard, Robert, Kemp Property	2900			2900
Miller, Frederich & Ann, Cottage & lot	375	300		675
Moore, Garfield & Gladys, Cottage & lot	125	750		875
Moore, Turney, Lots	1260			1260

Name Description	Land	Bldgs.	Per.	Total
Morton, Albion & Isabel, Cottage & lot	250	750		1000
Morton, Ralph & Mary, Cottage & lot	125	1050		1175
Munn, Onal, Field & Buildings	120	600		720
Munn, Nora, Part E. & L. Fuller Lot	600			600
Myshrall, Evelyn & Otto, Cottage & lot	250	750		1000
Miller, Donald & Hazel, Cottage & lot	125	125		250
Mann, Nora, Cottage lot	300			300
Merlet, Eugene, Cottage & lot	250	800		1050
McIlvain, Edward & Clara, Lot	250			250
Nickless, Perley & Annie, Cottage & lot	250	1275		1525
Nichols, Ralph & Virginia, Cottage & lot	125	450		575
Northeast Shoe Co., Inc., Lown lot	425			425
Northeast Shoe Co., Inc., Lown lot	350			350
Nutting, Philip, Cottage & lot	375	900		1275
Cottage lot & boathouse	65	150		215
Hunt Cottage & lot	190	525		715
Round Island	100			100
Jamieson Cottage	125	700		825
Nutting, Ralph, H. Nutting lot	40			40
Nason, Elton, Halfway Point	750			750
Oliver, Richard, Hight's Island	450	1050		1500
Ouelette, Esther, Woodlot	190			190
Oxford Paper Co., Furbush lot	225			225
Randlett lot	900			900
Perkins, Alton & Edna, Cottage & lot	250	1050		1300
Perkins, Clyde & Evelyn, Cottage & lot	250	375		625
Perkins, Elden & Marguerite, Bog lot	75			75
Philbrick, Laurene & Lena, Cottage & lot	250	250		500
Philbrick, Ann, Chase lot	700			700
Philbrick, Wm. A. Ela Timberland	900			900
Littlefield Lot	550			550
Woodlot	220			220
Central Me. Power Co., Lot	900			900
A. Ela Timberland	525			525
Lot	125			125
Lot	375			375
Plant, George, Cottage & lot	315	750		1065
Plummer, Keith, Heirs, Cottage & lot	125	375		500
Plummer, John C., Camp Comford & Lot	250	900		1150
Plummer, John W., Fuller Cottage & Lot	375	900		1275
Pooler, George, Cottage & Lots	250	825		1075
Poulin, Roland, Cottage & Lot	125	750		875

Name Description	Land	Bldgs.	Per. Total
Poulin, Fernand & Yevette, Dysart lot	375		375
Pratt, Earl & Bernice, Cottage & lot	40	150	190
Proctor, Gertrude, Cottage & Lot	125	750	875
Prouty, Robert, Cottage & Lot	125	800	925
Prouty, Robert & Helen, Land	40		40
Puglisi, Joseph, Camp & 3 Pine Island	50	750	800
Pottle, Frank & Evelyn, Land	50		50
Poulin, Albert, Cottage & lot	250	1000	1250
Cottage lot	125		125
Pouliot, Henry, Cottage & lot	325	700	1025
Potter, Daniel & Louise, Cottage & Lot	150	450	600
Cottage & lots	250	150	400
Prescott, Ernest, Stanhope Lot	225		225
Rancourt, H. Paul, Cottage & Lot	125	500	625
Cottage lot	125		125
Rawnsley, David, Lots	750		750
Riley, Wm. & Annie, Cottage & Lot	125	200	325
Robb, Matilda, House Lot	150		150
Robinson, Ernest, Cottage lot	250		250
Rodden, Bruce, Diamond Match Lot	8640		8640
Rowell, A. H. & C. B., Cottage Lot	200		200
Rowell, Chas., Cottage & Lot	250	1250	1500
Roy, Evelyn, Cottage & Lots	250	600	850
Russell, Winafred & Clair,			
Part Homestead in Hartland	40	300	340
Smith, Betty Lou, Cottage & Lot	125	900	1025
Sinclair, Merlon & Emily, Cottage & Lot	125	900	1025
Soderquist, Philip & June, Woodlot	50		50
Somes, Elnora, Williams Cottage Lot	125		125
Smith, Harold & Marilyn, Cottage & Lot	500	900	1400
Sawyer, Donald & Rob't Bunker			
Right of Way & 16 rd. strip	1500		1500
Scott, James & Dorothy, Cottage & Lot	375	400	775
Seekins, Alfred & Charlotte, Cottage & Lot	250	1275	1525
Seekins, Gordon, Cottage & Lot	250	1200	1450
Shaw, Kenneth & Rosalie, Cottage & Lot	250	900	1150
Shorey, Donald H., Inc., Funeral Parlor			
& Lot	450	6600	7050
Shorey, Ruth, Cottage & Lot	250	900	1150
Small, Clarence, Cottage lot	125		125
Small, Dorian & Evelyn, Cottage & Lots	500	2375	2875

Name Description	Land	Bldgs.	Per.	Total
Smart, Delta, Undivided half of Dearborn Homestead	300	2100		2400
Smart, Ethylyn, Cottage & Lot	500	450		950
Smart, Ethelyn Lot	125			125
Smart, Ray, Cottage & Lot	125	900		1025
Smart, Ray, Lot	375			375
Smart, Ray, Field	40			40
Smiley, James, Cottage lot	125			125
Smith, Harold, Cottage & Lot	125	675		800
Smith, Howard & Elsie, Lot	125			125
Smith, Newton & Ruth, Cottage & Lot	250	1050		1300
Smith, Perley, Cottage & Lot	125	600		725
Smith, Ralph & Meredith, Cottage & Lots	565	4050		4615
Socony Vacumn Oil Co., Inc.			250	250
Somerset—Food-O-Mat, Inc.			2100	2100
Somerset, Oil Co.			1590	1590
Southard, Norma, Cottage & Lots	250	900		1150
Southard, Norma, Extra Land	150			150
Sprague, Clyde & Jeanette, Cottage lot	250			250
Starbird, Leroy, Cottage & lot	125	600		725
Starbird, Leroy & June, Land	40			40
Suber, G. Howard & Madeline, Cottage lot	125			125
Susi, John, Cottage & Lots	750	2250		3000
Swanson, Grace, Woodlot	40			40
Sweetland, Wayne, Cottage & Lot	225	450		675
Sullivan, Dorothy, Cottage & lot	125	450		575
Smith, James & Lillian, Cottage lots	500			500
Starbird, Leroy & June, Cottage lot	125			125
Suburban Propane Utility Gas Co.,			2250	2250
Terrio, Harold & Elizabeth, Cottage & Lot	250	1200		1450
Thomas, Robert & Marilyn, Tozier Place	100	150		250
Thorne, Bertram, Cottage & Lot	250	1650		1900
Tidewater Oil Co.			1400	1400
Tidewater Oil Co.			1300	1300
Tobey, Robert & Mary, Cottage & Lot	125	300		425
Trauth, Wm. Lorna, Land	750			750
True, Elsie, Cottage & Lots	500	600		1100
Tweedie, Andrew, Woodlot	200			200
Tibbetts, Hazen & Dorothy, Cottage Lots		2500		2500
Vellieux, Juliette, Cottage & Lot	250	1050		1300
Veillieux, Maurice, Bog Pond Lumber Co., lot	4050			4050

Name Description	Land	Bldgs.	Per. Total
Vigue, Lawrence, Cottage lot	125		125
Vigue, Victor, Lots	125		125
Vigue, Victor, Cottage Lots	525		525
Wakefield, Barbara, Cottage & Lots	1200	2000	3200
Wakefeld, Barbara, Part Stanhope lot	200		200
Walker, Charles, Part Old Homestead	400		400
Walpole Woodworkers, Woodlot	350		350
Warren, S. D. Co. Timberland	750		750
Watson, Neal & Viola, Lot	250		250
Watson, Neal & Viola, Cottage & Lots	500	900	1400
Webber, Floyd, P. Webber Homestead	225	1950	2175
Webber, Nina, Woodlot	200		200
Weymouth, Albert, Part E. Elliott Woodlot & Cottage	450	450	900
Whitaker, Clyde & Cecile, Cottage lot	125		125
White, Everett, Cottage & Lots	250	1200	1450
Whittemore, Henry, Cottage & lot	125	975	1100
Whitney, R. C. & Sons Filling Station & lot	400	2100	2500
Wiles, Don Y. E. Coburn lot	325		325
Wiles, Bernard & Mary, Cottage & lot	250	300	550
Williams, Chas. & Lenora, Cottage & Lot	250	1050	1300
Williams, Leslie, Lot	125		125
Wakefield, Weldon & Arlene, Cottage & Lots	1500	1025	2525
Witham, Bertie, M. Davis Homestead	150	900	1050
Withee, Donald, West part Wm. Stedman place	600		600
Withee, Donald, Woodlot	600		600
Withee, Merton & Evelyn, Cottage & lot	125	675	800
Withee, Merton & Evelyn, Lot	250		250
Wood, Guy & Edna, Barber Shop & Equipment	225	900	1125
Cottage & Lots	250	975	1225
Wright, Harry, Cottage & lots	500	900	1400
Wright, Lawrence, Woodlot	500		500
Spaulding Field	150		150
Wing, Shirley, Camp & lot	125	150	275
Jerillo, Albert, Cottage & lot	250	1125	1375

WARRANT FOR ANNUAL TOWN MEETING

+ + +

STATE OF MAINE COUNTY OF SOMERSET

To Claude E. Fisher, a constable in the town of Hartland, in the County of Somerset.

GREETINGS:

In the name of the State of Maine, you are hereby required to notify and warn the inhabitants of the Town of Hartland in said County, qualified by law to vote in town affairs, to meet and assemble at the Harland Town Hall in said town, Saturday, the twentieth day of March, A. D. 1965 at ten o'clock in the forenoon, then and there to act on the following articles:

Art. 1. To choose a moderator to preside at said meeting.

Art. 2. To choose a clerk for the ensuing year.

Art. 3. To see if the town will vote to accept the report of the Municipal Officers and other town officials.

Art. 4. To see if the town will vote to increase the superintending public school committee from the present three members to five.

Art. 5. To see what action the town may wish to take regarding the disolution of the Pine Grove Cemetery Committee.

Art. 6. To choose all necessary town officers, selectmen, overseers of the poor, assessors, school committee members, school district trustee, Pine Grove Committee member for three years.

Art. 7. To see if the town will vote to elect one or more road commissioners for the ensuing year.

Art. 8. To see if the town will vote to instruct its selectmen to appoint the town manager as road commissioner for the ensuing year.

Art. 9. To see if the town will vote to pay the State rate for laborers, foremen and trucks on any town work, $300.00 each for the combined office of selectmen, assessor and overseer of the poor, $100 for town clerk, $100 for fire chief and $100 for Registrar of voters.

Art. 10. To see when the town will vote to have their taxes committed, when they will make them payable, what rate of interest shall be charged, and from what dates or anything relating thereto. June 1, Polls — June 1, Estate — October 1, Interest if unpaid December 1, at 6%.

Art. 11. To see if the town will vote to authorize the tax collector to allow a discount for early payment of taxes, and if so, at what rate.

Art. 12. To see if the town will vote to authorize the selectmen and treasurer to procure loans in anticipation of taxes and to issue notes therefor, or renewals thereof, in accordance with Section 109 of Chapter 91, of the Revised Statutes of 1954 as amended.

Art. 13. To see if the town will vote to continue the Capital Improvement Program for the ensuing year with the following project:

Construct Hubbard Avenue from a point near the Fire Hall going northerly, westerly and southerly to the place where it intersects Main Street near Ronald Lewis' store. Estimated cost for this project $8,000.00 with the 1965-1966 excise taxes to be used for payment of same.

Art. 14. To see what sum the town will vote to raise and appropriate for repairs to village streets and bridges.

Budget Committee recommends $2,700.00.

Art. 15. To see if the town will vote to employ two traffic guides, under the jurisdiction of the school department, one to be stationed in Warren Square and the other at the intersection of Pittsfield Ave. and Main St., and to raise and appropriate the sum of $850.00 for compensation of the guides for the ensuing year.

Budget Committee recommends $850.00.

Art. 16. To see if the town will vote to employ a special officer under the jurisdiction of the selectmen, to perform such work as they may direct, and to raise and appropriate the sum of $350.00 as compensation for said officer.

Budget Committee recommends $350.00.

Art. 17. To see what sum the town will vote to raise and appropriate to be expended on winter roads.

Budget Committee recommends $10,000.00.

Art. 18. To see what sum the town will vote to raise and appropriate for State Aid Construction, (in addition to the amount regularly raised for the care of ways, highways and bridges,) under the provisions of Section 44 and 49, Chapter 23 of the Revised Statutes of 1954, as amended.

Budget Committee recommends $2,664.00.

Art. 19. To see if the town will vote to authorize the selectmen to carry out the following State Aid Road program:

Use 2 units left over 1963 State Aid Money
Use 4 units left over 1964 State Aid Money
Use 4 units 1965 State Aid Money
Anticipate 4 units 1966 State Aid Money
Anticipate 4 units 1967 State Aid Money
Said Selectmen to be authorized to borrow funds to pay anticipated amounts and issue notes for the same.

Art. 20. To see what sum the town will vote to raise and appropriate for payment of health and welfare services for the ensuing year.

Budget Committee recommends $3,000.00.

Art. 21. To see if the town will vote to authorize its school committee to contract with the trustees of Hartland Academy to furnish instructions to its school pupils, who shall be qualified for high school work and shall attend said Academy,

Art. 22. To see what sum of money the town will vote to raise and appropriate for educational purposes, as follows:
Instruction, fuel, janitor services, conveyance, supplies, textbooks, board of pupils, health services, administration, secondary tuition and maintenance of plant and equipment.

Budget Committee recommends $74,600.00.

Art. 23. To see what sum of money the town will vote to raise and appropriate for Christmas Lighting.

Budget Committee recommends $250.00.

Art. 24. To see what sum of money, if any, the town will vote to raise and appropriate for the purpose of a Christmas Nativity scene to be erected near the bandstand.

This article received too late for budget committee meeting.

Art. 25. To see what sum the town will vote to raise and appropriate for civil defense for the ensuing year.

Budget Committee recommends that balance of $358.55 be carried.

Art. 26. To see what sum of money the town will vote to raise and appropriate for salaries of town officers.

Budget Committee recommends $7,100.00.

Art. 27. To see what sum of money the town will vote to raise and appropriate for insurance, heat and maintenance of town hall. Budget Committee recommends $2,000.00.

Art. 28. To see what sum of money the town will vote to raise and appropriate for contingent account, formerly called town charge account.

Budget Committee recommends $4,000.00.

Art. 29. To see what sum the town will vote to raise and appropriate for the Workman's Compensation Insurance for the ensuing year.

Budget Committee recommends $400.00

Art. 30. To see what sum the town will vote to raise and appropriate for hydrant rental.

Budget Committee recommends $6,540.00.

Art. 31. To see if the town will vote to raise and appropriate for public nursing in Hartland $250.00. Said amount to be expended by Maine Department of Health and Welfare, Bureau of Health, for local service.

Budget Committee recommends $250.00.

Art. 32. To see what sum the town will vote to raise and appropiate for street lighting for the ensuing year.

Budget Committee recommends $2,800.00.

Art. 33. To see if the town will vote to place a street light on Central Maine Power Co. pole No. 15.1 on Burton Street.

Art. 34. To see what sum the town will vote to raise and appropriate for maintenance of Fire Department for the ensuing year.

Budget Committee recommends $3,300.00.

Art. 35. To see what sum the town will vote to raise and appropriate for maintenance and improvement of the town dump.

Budget Committee recommends $2,500.00.

Art. 36. To see if the town will vote to authorize the selectmen to contract for the maintenance of the town dump, which would include bulldozing and necessary gravel for covering of such dump. All recovery rights of salvagable materials to be awarded the lowest bidder satisfactory to the selectmen.

Art. 37. To see what sum the town will vote to raise and appropriate to be paid to the Hartland Volunteer Fire Department for service on Red Network Fire Alarm.

Budget Committee recommends $100.00.

Art. 38. To see what sum the town will vote to raise and appropriate for repairing roads and bridges in summer and cutting bushes other than village streets.

Budget Committee recommends $3,500.00.

Art. 39. To see if the town will vote to raise and appropriate the sum of $6,000.00 to be used for the rebuilding and repairing of the socalled Ford Hill Road.

This article received too late for Budget Meeting.

Art. 40. To see if the town will vote to raise and appropriate the sum of $8,000.00 to be spent to build up and improve with the gravel base the Fullers Corner Road. This to commence at the top of the Melvin Ford Hill and continuing through to route 23.

This article received too late for Budget Meeting.

Art. 41. To see what sum the town will vote to raise and appropriate for care and improvement of cemeteries.

Budget Committee recommends $1,750.00.

Art. 42. To see what sum the town will vote to raise and appropriate for support of Hartland Free Library.

Budget Committee recommends $1,600.00 with $400.00 additional for improvements.

Art. 43. To see what sum the town will vote to raise and appropriate for the payment on debt and tax notes in addition to any amount of interest collected on taxes and tax liens.

Budget Committee recommends $1,200.00.

Art. 44. To see if the town will vote to raise and appropriate the sum of $75.00 to be paid to the State of Maine Publicity Bureau to be expended and used for advertising the natural resources, advantages and attractions of the State of Maine in accordance with the provisions of Chapter 80, Section 95 of the Revised Statutes of Maine.

Budget Committee recommends $75.00.

Art. 45. To see if the town will vote to raise and appropriate the sum of $15.00 to be paid to Somerset County Soil Conservation District to assist them in their program.

Budget Committee recommends $15.00.

Art. 46. To see if the town will vote to take from surplus the sum of $4,300.00 to make the payment for this year on Moore Dam Note and interest.

Budget Committee recommends $4,300.00 from surplus.

Art. 47. To see if the town will vote to raise and appropriate the sum of $300.00 to reroute Kenneth Bishop's sewer from open storm drain to Blake Street sewer line.

This article received too late for budget meeting.

Art. 48. To see if the town will vote to raise and appropriate the sum of $300.00 to be expended under the direction of Hartland P.T.C.C. for a supervised recreation program for children during the summer.

This article received too late for budget meeting.

Art. 49. To see what sum the town will vote to raise and appropriate for maintenance of the skating rink at the consolidated school lot in addition to the balance of $119.82 now on hand.

This article received too late for budget meeting.

Art. 50. To see if the town will vote to accept the following sums to be invested and the interest therefrom only to be expended on the cemetery lots as follows:

George E. Merrow Pine Grove Cemetery lot No. 161	$100.00
Robin Jarvis	100.00
Pine Grove Cemetery, Dutton Lot Estate of Albert Fish	200.00
Pine Grove Cemetery lot No. 135 Beulah Rowe	100.00
East ½ lot No. 189 Pine Grove Cemetery	

Art. 51. To see if the voters of the town will vote to give the selectmen authority to negotiate from the Community Facilities Administration of the Housing & Home Finance Agency of the United States Government, an interest free planning loan as provided by Section 702 of the Public Law 560 of the 83rd Congress; for the purpose of conducting a sewerage survey such loan only to be repaid by the town if and when construction is actually undertaken.

Art. 52. To see if the town will vote to authorize the selectmen to sell and convey property acquired by town tax process and on such terms as they deem advisable and execute quit claim deeds for such property after properly advertising such property.

Art. 53. To see if the town will vote to have the names printed in the annual report of persons receiving assistance from town health and welfare funds, provided such persons are not exempt by law.

Art. 54. To see if the town will vote to have a committee of 12 citizens appointed to cooperate with the school committee and selectmen in preparing a recommended budget for the next annual meeting.

Art. 55. To see if the town will vote to direct the selectmen to appoint a tax collector and treasurer for the ensuing year and authorize them to fix his salary.

Art. 56. To see if the town will vote to ask the assessors to abate taxes on new homes for 1 year after beginning construction with a tax value of not less than $1,000.00; and industries maintaining a payroll of not less than 15 persons.

Art. 57. To see if the town will vote to accept the town way as laid out by the selectmen and described as follows:

Beginning at the end of the Ferry Road, now maintained by the Town of Hartland, near the house now owned by Maurice Ladd and leading Northerly following the private road as now used to a point near the cottage now owned by Richard Bubar. Said new way to be 50 feet wide and lying 25 feet on each side of center of the private road now used.

And we allow the owners over which way passes no damages.

Such laying out with the bounds and admeasurements, has been filed with the town clerk on the 11th day of February, A. D. 1965, and we now hereby report such laying out with the bounds and admeasurements to the town at a town meeting legally called for acceptance of such way.

Art. 58. To act upon any other matters that may legally come before any town meeting.

The selectmen hereby give notice that the Registrar of Voters will be available at the Selectmen's Office, for the purpose of correcting the list of voters, Wednesday, Thursday and Friday, March 17th, 18th and 19th from 9 to 11:30 A. M.

Given under our hands this 19th day of February, A. D. 1965.

HAROLD EMERY
FRANK HOLLISTER, SR.
VERNON S. PATTERSON
Selectmen of Hartland

A True Copy

Attest:

CLAUDE E. FISHER
Constable of Hartland

INDEX

+ + +

Appropriations 6

Assessor's Report 5

Auditor's Report, Town of Hartland 38

Auditor's Report, Hartland School District . . 26

Cemetery Trust Funds 45

Charities 19

Hartland Public Library, Librarian's Report . . 23

Hartland Public Library, Treasurer's Report . . 23

Hartland School Budget 31

Hartland School District 24

Public Health Nurse 55

School Financial Report 32

Selectmen's Report 6

Superintendent of Schools' Report 29

Taxable Property in Hartland, List of . . . 56

Taxes Receivable 49

Town Officers 3

Treasurer's Report 4

Warrant 81

8/4/2008
140860 1 23 00
HF GROUP-IN